

#14760

SURVEY MAP

FOR
TONY APPLE & JOHN TAMBORRELLO

APPROVED
LORAIN CO.
MAP DEPT.

DATE 7-20-82

PAGE 12-02-025-B

BY C. FRANCIS

VOID
AFTER

N



● = IRON PIN SET

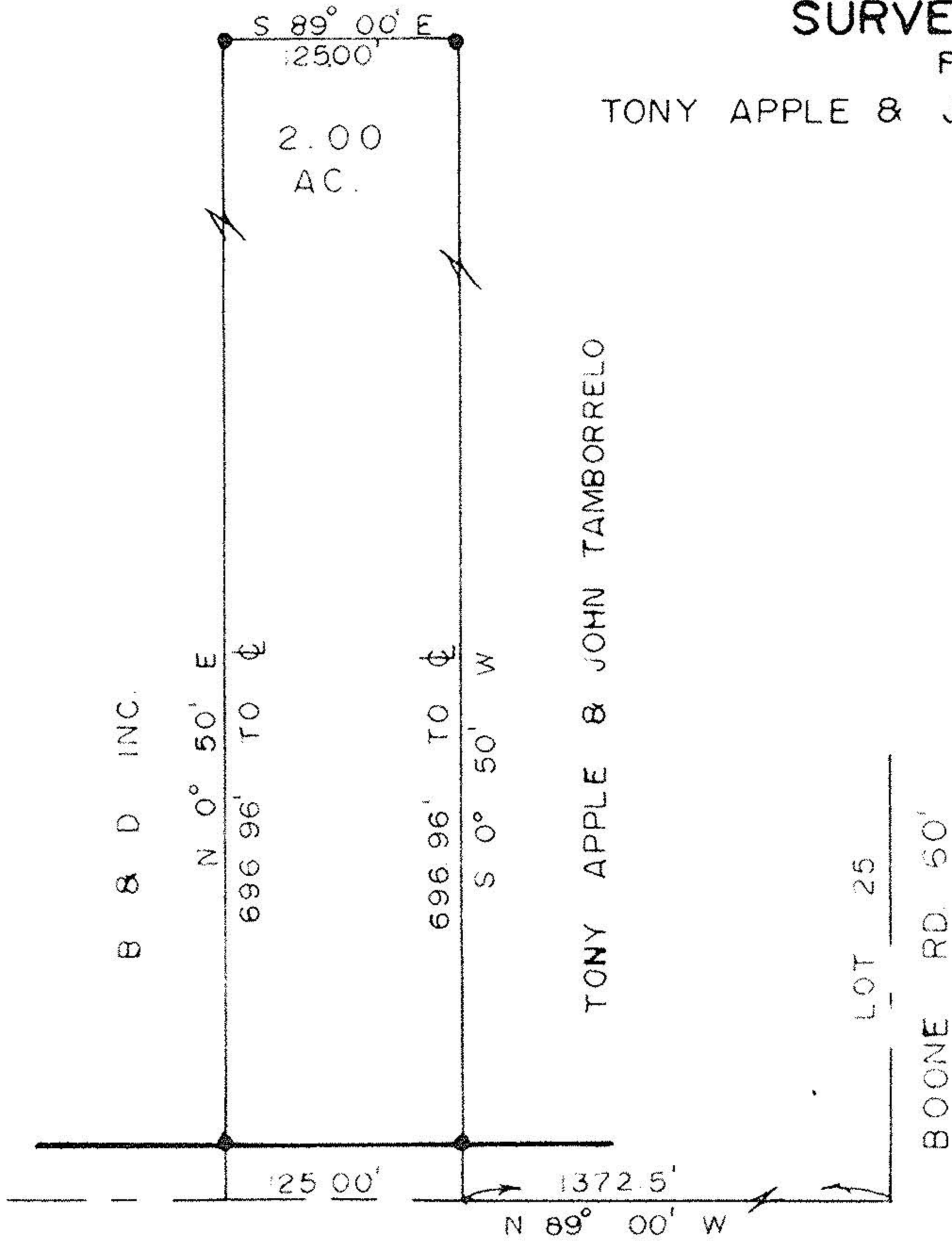

ELYRIA - TWINSBURG RD. S.R. 82 (60)

| |
|--------------------------------------|
| LOT NO. 25 |
| COLUMBIA TOWNSHIP |
| COUNTY. LORAIN STATE. OHIO |
| OWNER: TONY APPLE & JOHN TAMBORRELLO |
| DATE: 6-28-82 SCALE: 1" = 100' |

BRUNSWICK SURVEYING
714 PEARL ROAD
BRUNSWICK, OHIO 44212

225-3000