

12-01-024-A, B

~~#~~ 14904

12-01-024-A, B

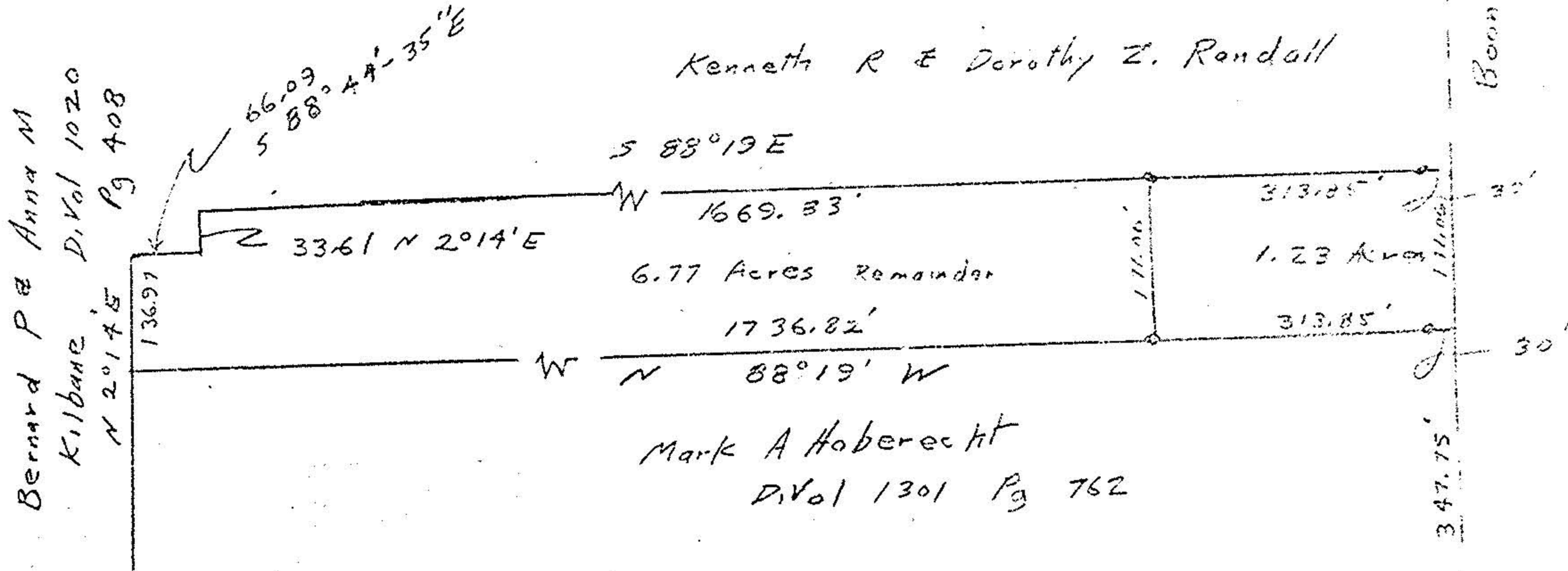

Kenneth R & Dorothy Z. Randall

Mark A Hoberecht
D. Vol 1301 Pg 762

1.23 Acres Parcel surveyed
6.77 Acres Remainder

original Lot 24
Original Lot 25

John Porywach
Reg Surveyor
5292

Survey for
Mark Hoberecht
Part of original Lot 24
Columbia Township
Lorain County, Ohio
Nov 17, 1982