

PARTITION OF LAND AND SURVEY

FOR

LOUISE H. SCHNEIDER

OF

A 9.182 ACRE PARCEL BEING SITUATED IN LOT 26 COLUMBIA TWP, LORAIN COUNTY, OHIO.

SCALE: 1" = 100'

JAN, 1973



6858

12-00-026 //

12-00-026-000-039

7.354 ACRES

PARCEL "A"

#19300

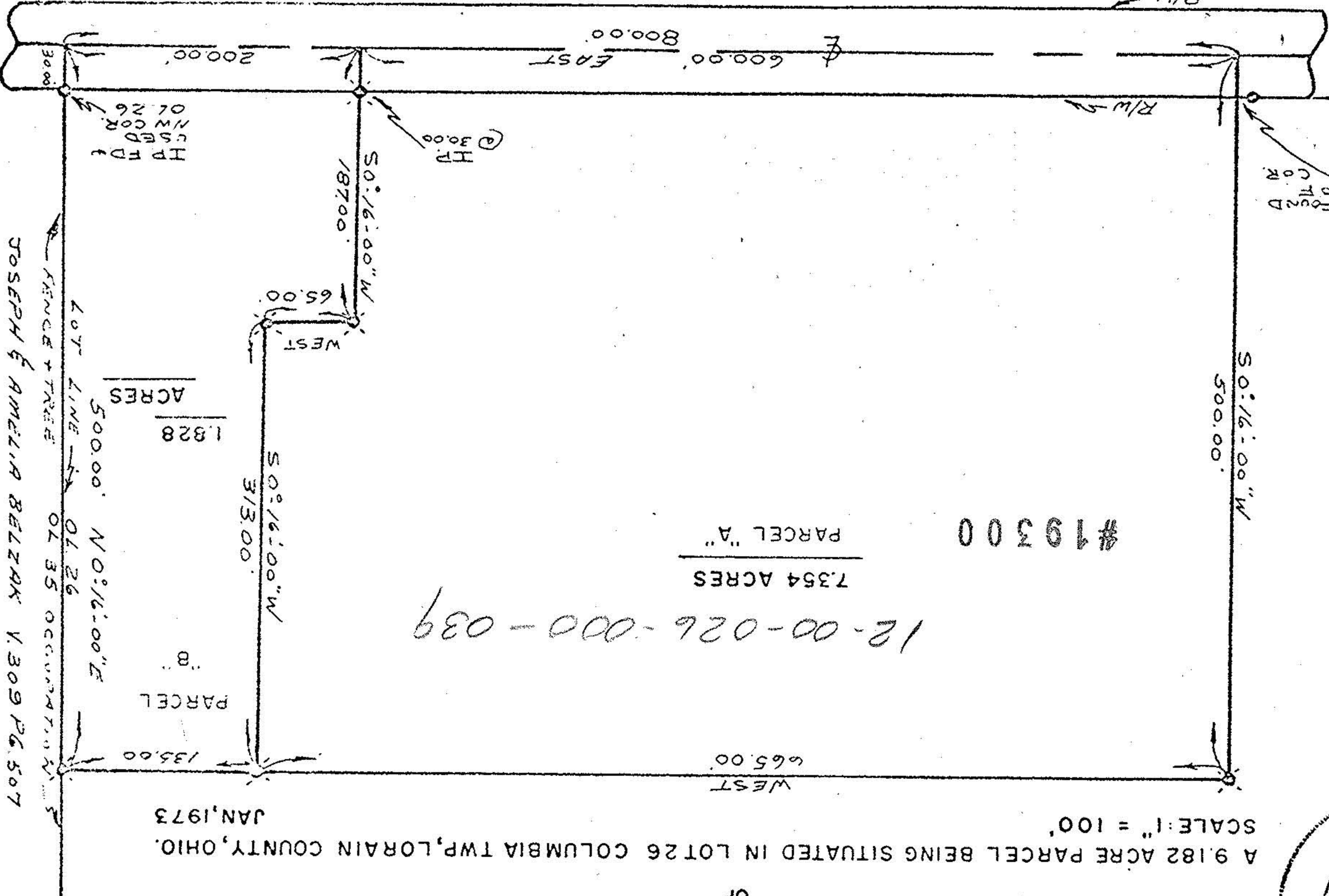

SQUIRES GREEN HOUSES INC.
V. 921 P. 225

IRON PIPE @ 30.00'
LINE EAST OF
PROPERTY COR.

IRON PIPE @ 30.00'
FD & USED

R/W S

R/W S

600.00' EAST
800.00'

200.00'

30.00'

S0°16'00"W
187.00'

WEST

S0°16'00"W
313.00'

1.828
ACRES

500.00' N0°16'00"E

LOT LINE

01.26 OCCUPATION

JOSEPH & AMELIA BELZRAK V. 309 P. 6. 507

ELYRIA-TWINSBURG ROAD S.R. 82 (60')