

RECORDED  
 1994  
 21070



Barn  
 1513

Squire Rd

Margaret & George Turney  
 OR 286 Pg 120

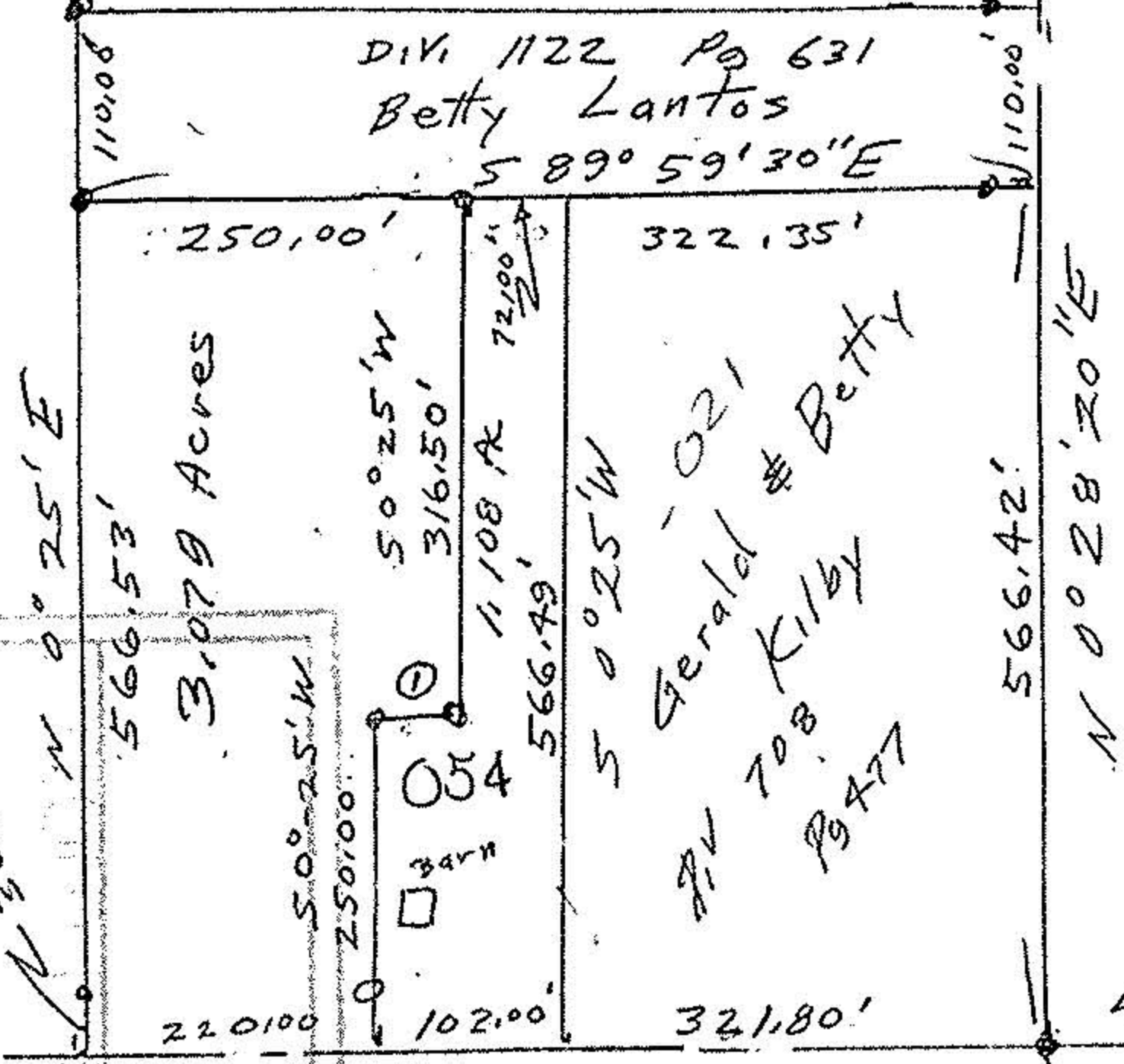

Squire Rd due West

21070

APPROVED LORAIN CO. MAP DEPT
DATE 10-14-94
PAGE 12-00-026B
BY CAROLYN FRANCIS
#21070

Due West 30100'

iron pins fd

iron pins set

John Pozywak  
 Reg Surveyor  
 5292

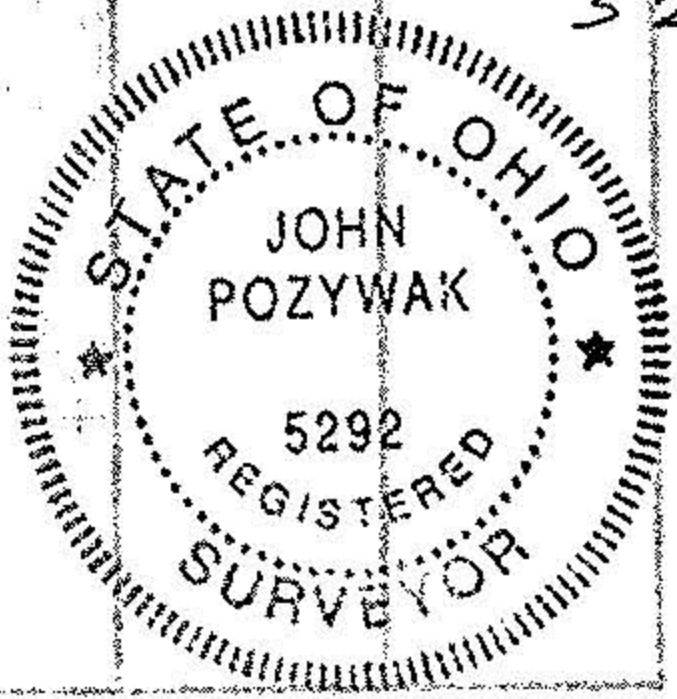

Survey of Parcel Split  
 for Gerald Kilby

Original Lot 26  
 Columbia Township  
 Lorain County Ohio  
 Scale 1" = 200 Aug 1994