

Barn
1513

Squire Rd

Margaret & George Turney
OR 286 Pg 120

Div 1122 Pg 631
Betty Lantos
S 89° 59' 30" E

220100' 30"
322.35'

2.861 Acres

316.50'

316.50'

11.08' A

5.0° 25' W

566.42'

321.80'

Gerald & Betty
708 Kilby
Pg 477

566.42'

N 0° 28' 30" E



4" Deep

21601

APPROVED
LORAIN CO.
MAP DEPT

DATE 12-13-95

PAGE 12-00-026 B

BY CAROLYN
FRANCIS

21601

Squire Rd Due West

(A) Edward & Frances Kubick
OR 973 Pg 5

- (D) Due West 30100'
- 0.1218 Acre
- 0 iron pins fd
- 0 iron pins set

John Poznyak
Reg. Surveyor
5292

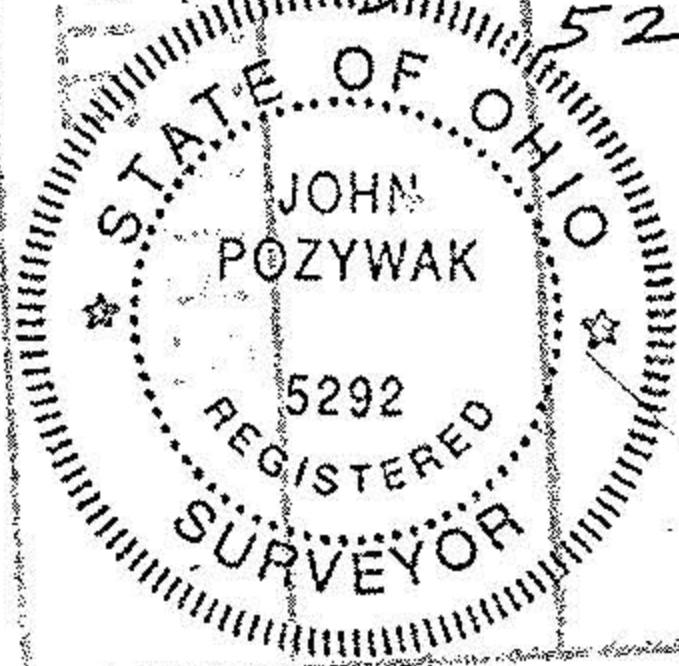

Survey of Parcel split for
Edward Kubick

Original Lot 26
Columbia Township
Lorain County Ohio

Scale 1" = 200' Nov 1995
12-00-026-000-

P.B. NO.

218