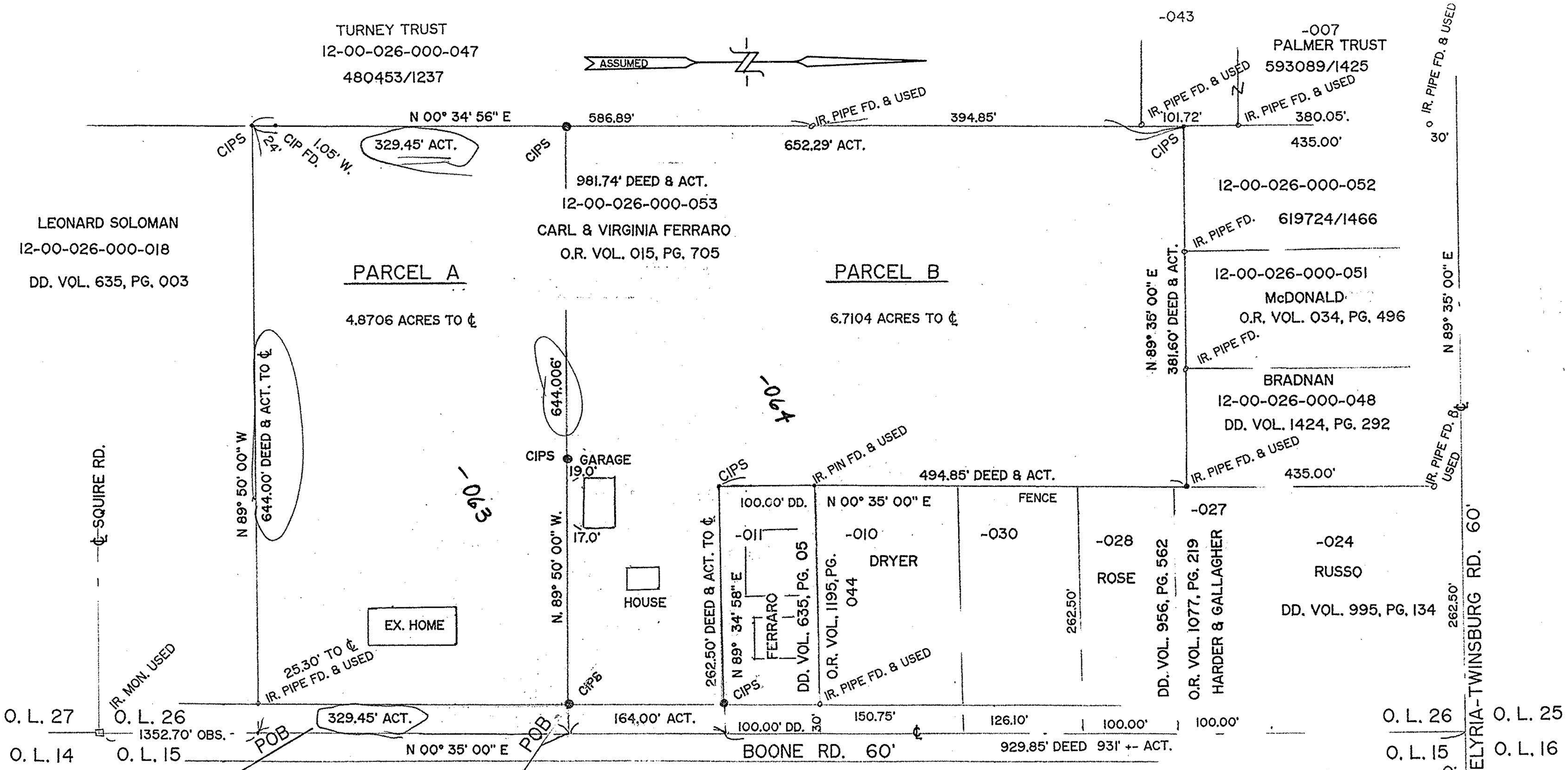

SURVEY FOR CARL & VIRGINIA FERRARO

BEING PART OF ORIGINAL COLUMBIA TOWNSHIP LOT No. 26

SCALE 1" - 100'

LORAIN COUNTY, OHIO

MAY 15, 2001

CIPS - CAPPED 5/8" IRON PIN SET

BY, James B. Root

JAMES B. ROOT
REGISTERED SURVEYOR No. 5045

STATE OF OHIO
JAMES B. ROOT
5045
REGISTERED SURVEYOR

APPROVED
LORAIN CO.
MAP DEPT
DATE 7-3-01
PAGE 12-00-026-B
BY JHATFIELD
#01-00802

00802