

BOISE, LEE NORMAN - O.R. VOL. 1139, PG. 465
N 1° 55' E

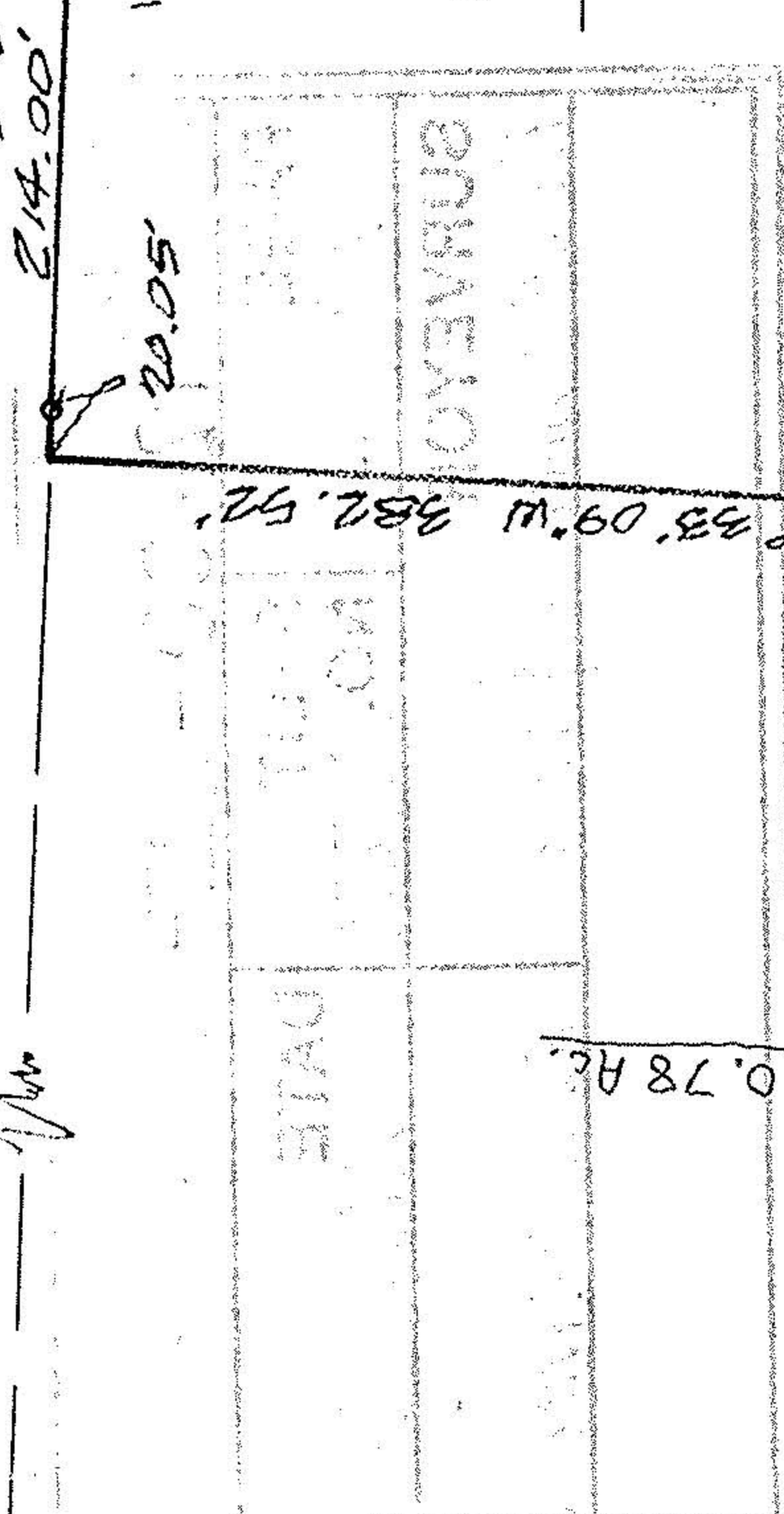

125.00' EAST

0.6.34
0.6.27

CLINT WILLIAMS
REALTY
O.R. VOL 951, PG 304

41° 52' E 400.00'

- 033

4.1391 AC.

5 00° 19' 14\"/>

SURMAN, MELVIN & CORBINE
D.V. 973, PG. 244

MAP OF PARCEL SPLIT SURVEY
PREPARED FOR MELVIN SURMAN

PART OF ORIGINAL COLUMBIA TWP. LOT No. 27
TOWNSHIP OF COLUMBIA, LORAIN COUNTY, OHIO

REF: SPLIT FROM P.P. # 12-00-027-000-020

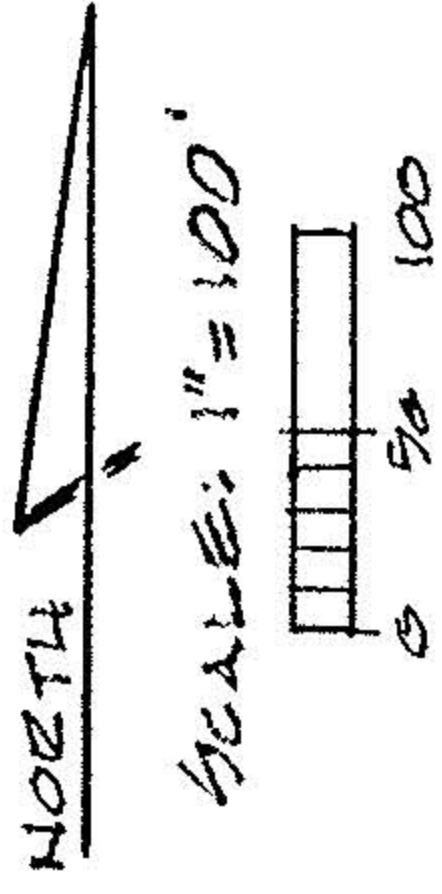

240.16 DUE EAST
96.321 SUBTRACTED
125' REF. REMAINDER

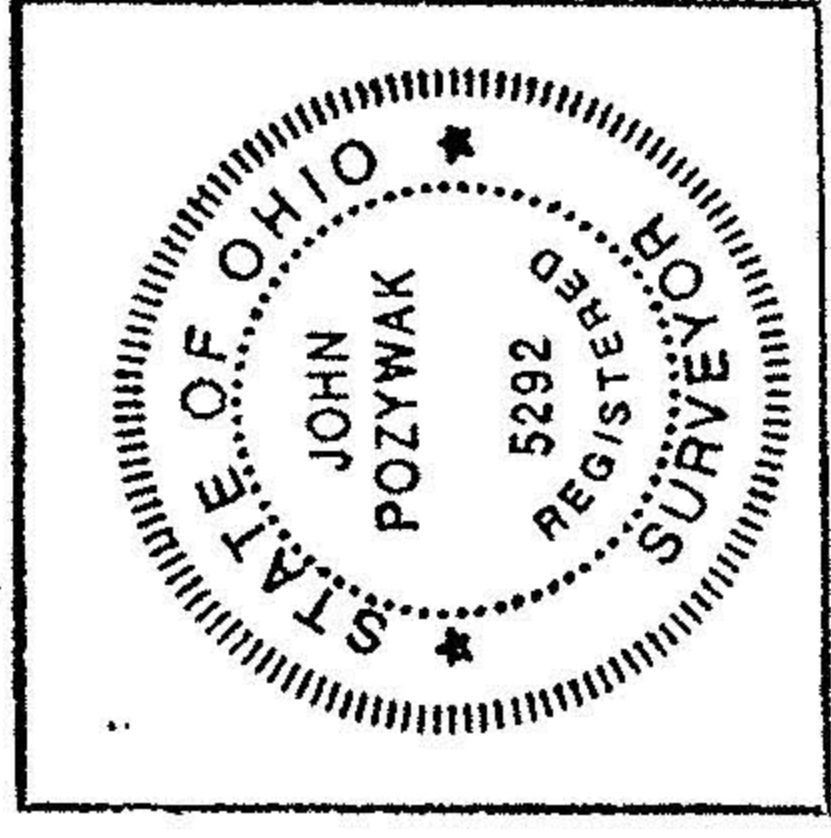

21786
APPROVED LORAIN CO. MAP DEPT
DATE 6-5-96
PAGE 12-G
BY CAROLYN FRANCIS
#21786

K. E. MCCARTNEY & ASSOCIATES INC.

ENGINEERS & SURVEYORS

APRIL, 1996

965682