

RICHARD P. ROSS & MARY BESS ROSS D.V. 1338 P. 719

CRAIG R. ROSS D.V. 1358 P. 66

I.P. FD.

920.55' REC.

S-0°34'00"-W

1373.48 CALC.  
1373.48 REC.

452.93' REC.

BOLT FD.  
7.09' S.

399.23'

220.16'

GAS WELL

ROBERT B. SCHIBMANN & ETHEL SCHIBMANN D.V. 1066 P. 780

ALEX J. MARTIN & MARGARET A. MARTIN  
49.9598 AC. REMAINDER

0.32 REM AC. CORE.

D.V. 629 P. 14

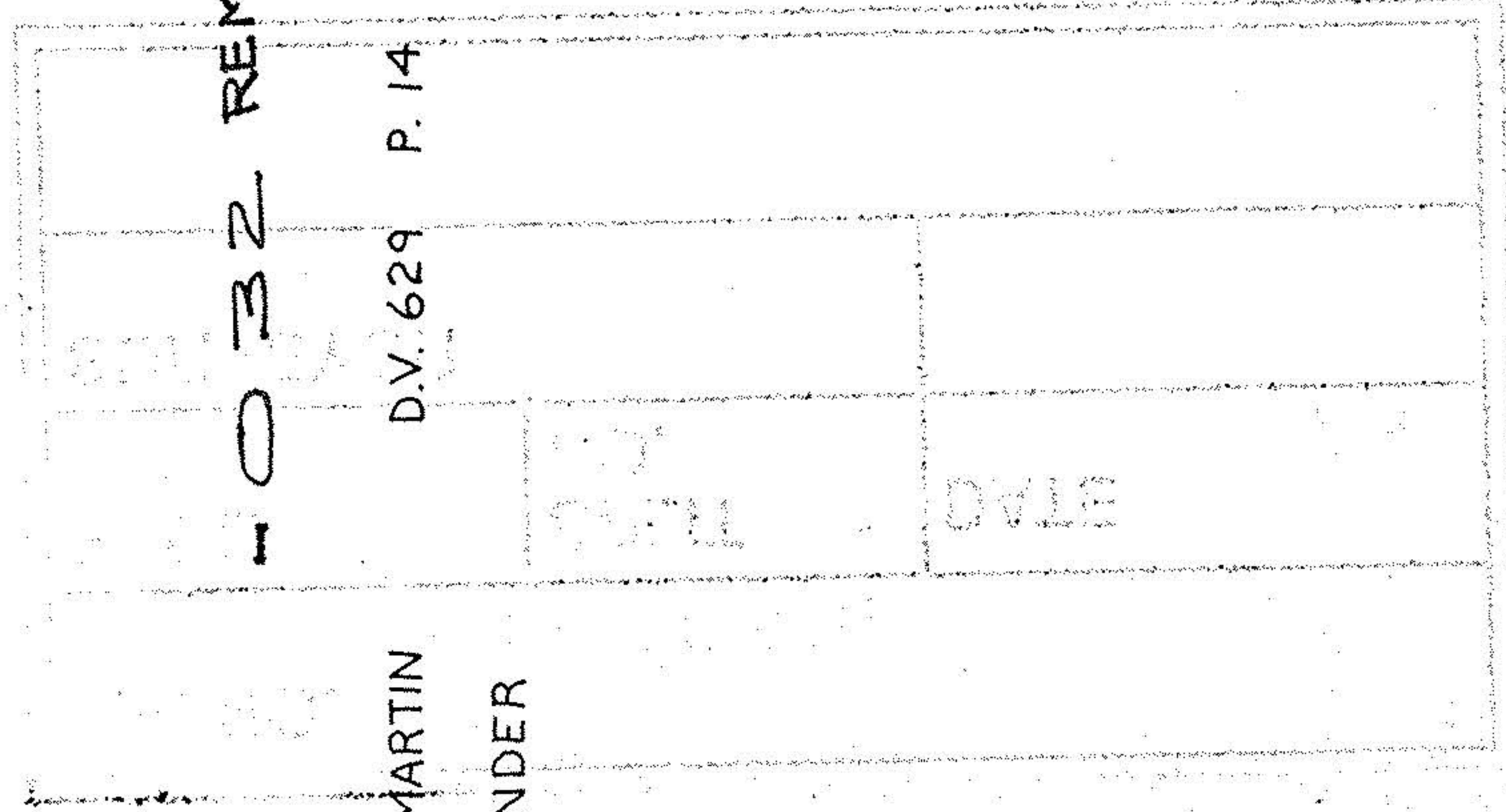

N-89°40'32"-E  
1683' ± REC.  
1655.52' CALC.

STAKE SET  
21' S. OF BE  
836.15' N.  
OF E.

ROBERT C. HUGO  
O.R. 64 P. 252

SQUIRES ROAD

STONE FD.  
IN MON. BOX

± 1387.78' REC.  
1321.98' REC.  
1387.98' W.

I.P. FD.

P.K. SET

864.35'

S-0°00'00"-W (ASSUMED)

60'

ROAD

BOONE

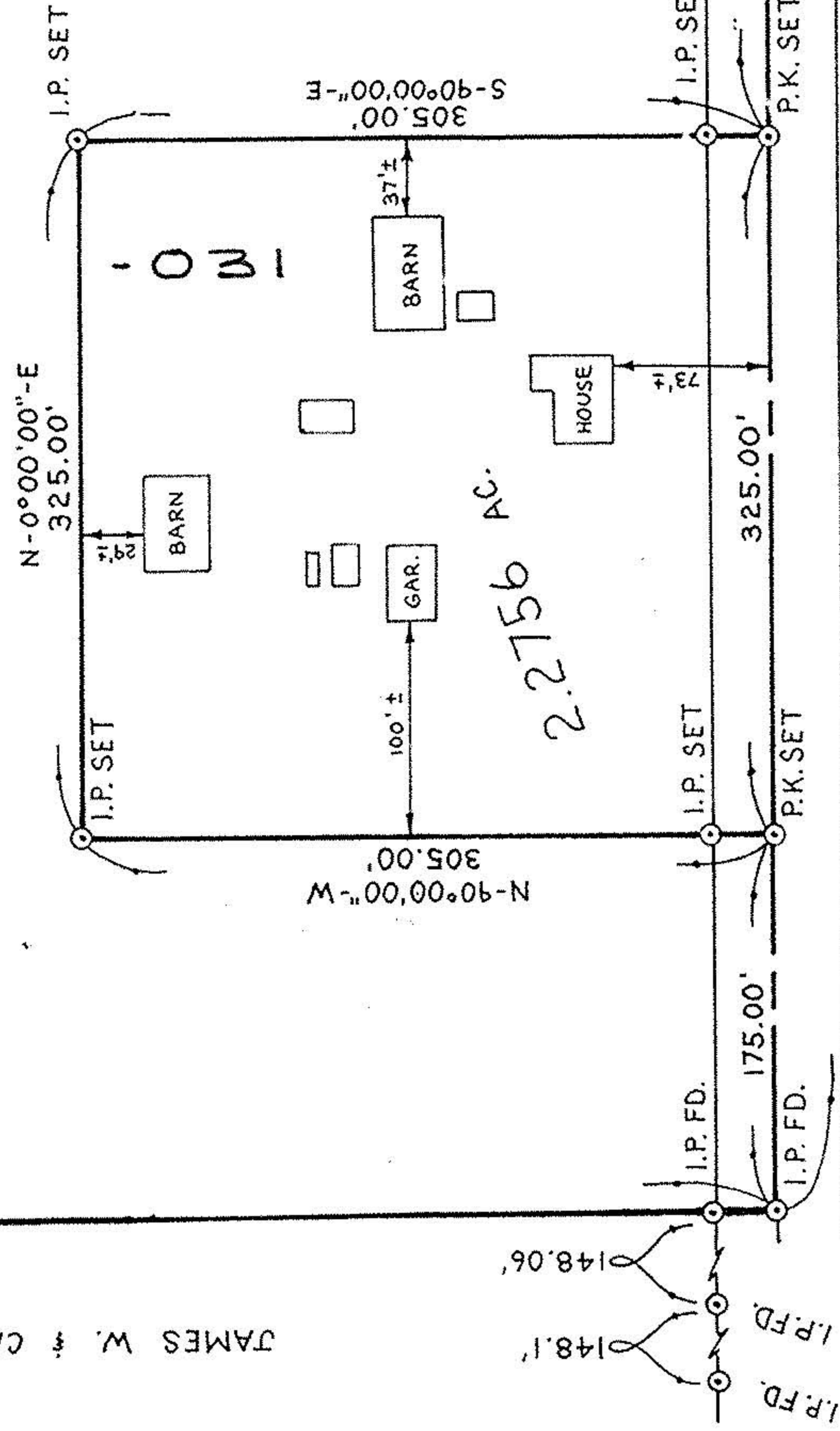

20612  
APPROVED  
LORAIN CO.  
MAP DEPT.  
DATE 12-8-93  
PAGE 12-G  
BY CAROLYN  
FRANCLIS  
VOID AFTER # 20612

12-00-027-00-

NORTH

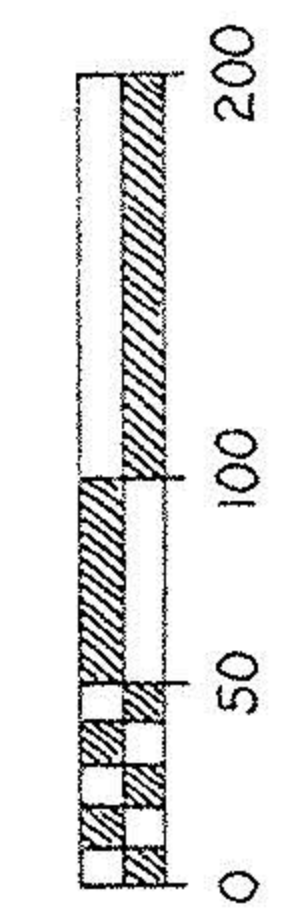

SCALE: 1" = 100'

# BOUNDARY SURVEY

OF PART OF  
ORIGINAL LOT 27 - TOWNSHIP OF COLUMBIA  
COUNTY OF LORAIN STATE OF OHIO

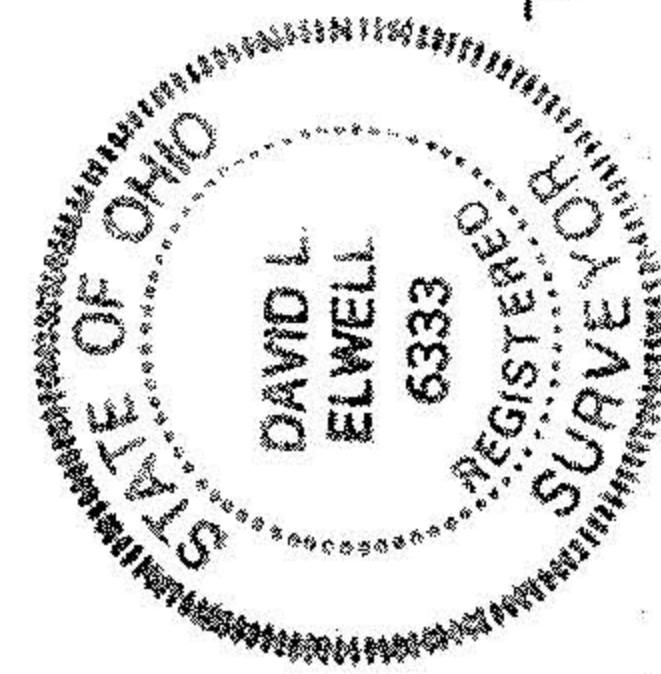

PRINTED  
JUL 16 1993  
KS ASSOCIATES, INC.

David L. Elwell  
DAVID L. ELWELL REG SURV. NO. 6333  
6-24-93

