

12-00-00-029-000

Emmons Rd

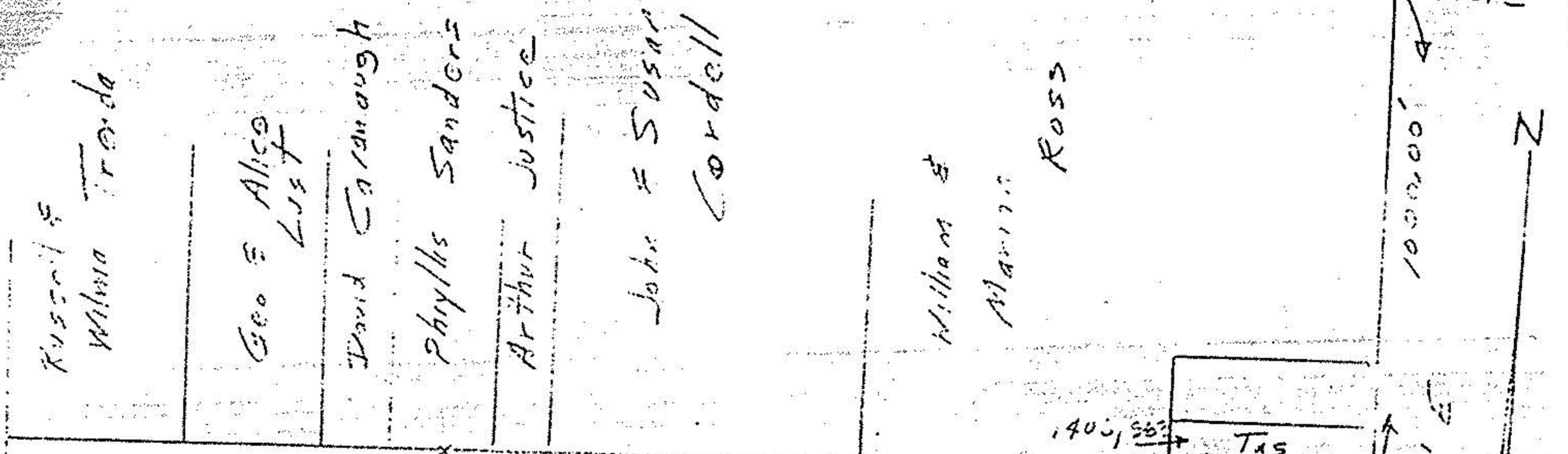

John & Susan Wendel

# 18179 Charles & Gertrude Hollan

# 18179 Charles & Gertrude Hollan

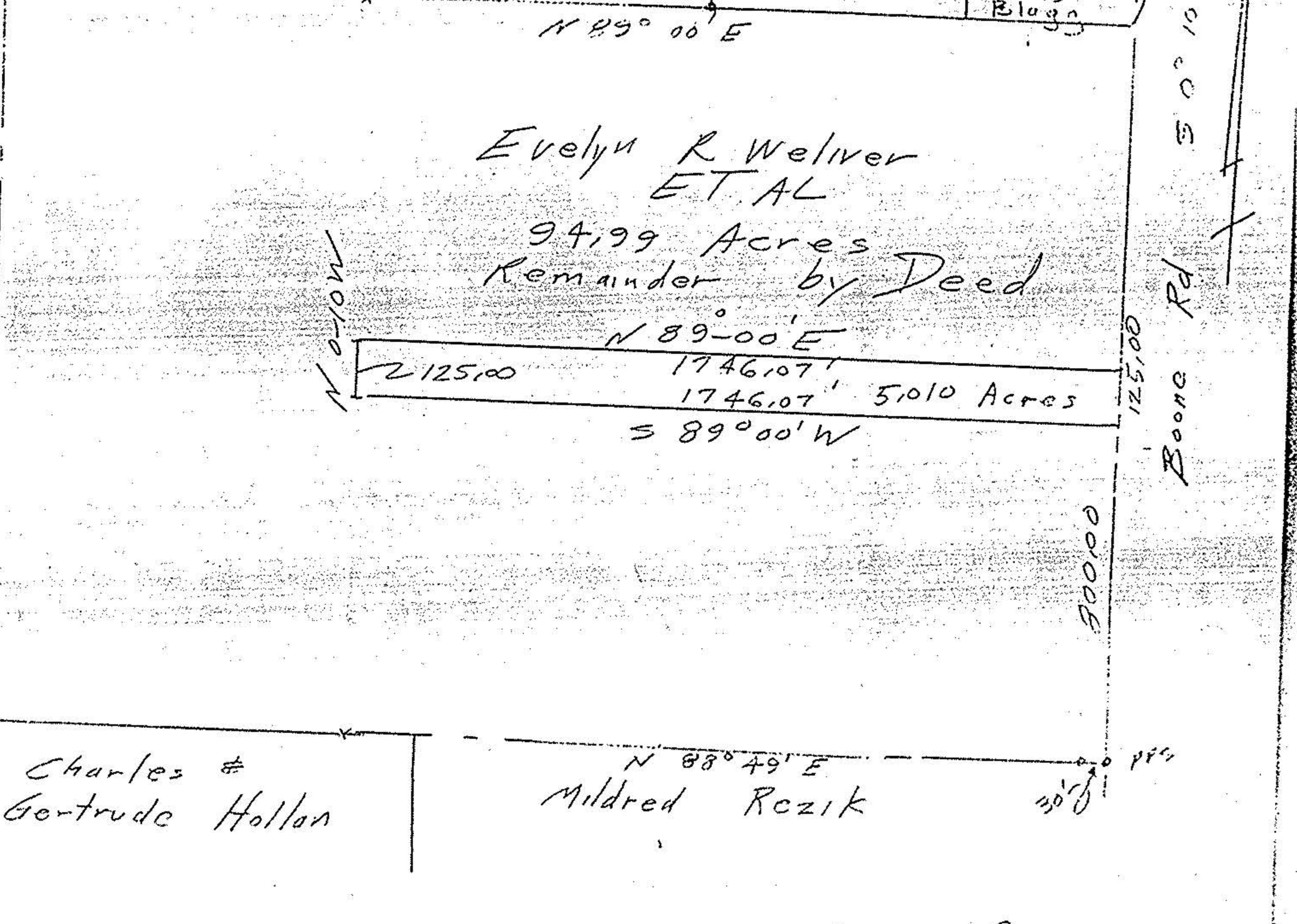

Charles & Gertrude Hollan

Mildred Rezik

IP's fd or set

John Porygusak  
Reg Surveyor  
5292

Survey for  
John Andrews  
Part of Original Lot 29  
Columbia Township  
Lorain County Ohio  
Scale 1"=400' July 1988  
#7

00-029-12-G

#18179

APPROVED
LORAIN CO. MAP DEPT.
DATE 10-19-88
PAGE 12-G
BY CAROL FRANCIS
VOID AFTER # 18179