

12-00-029-000 (2)

#18057

12-6

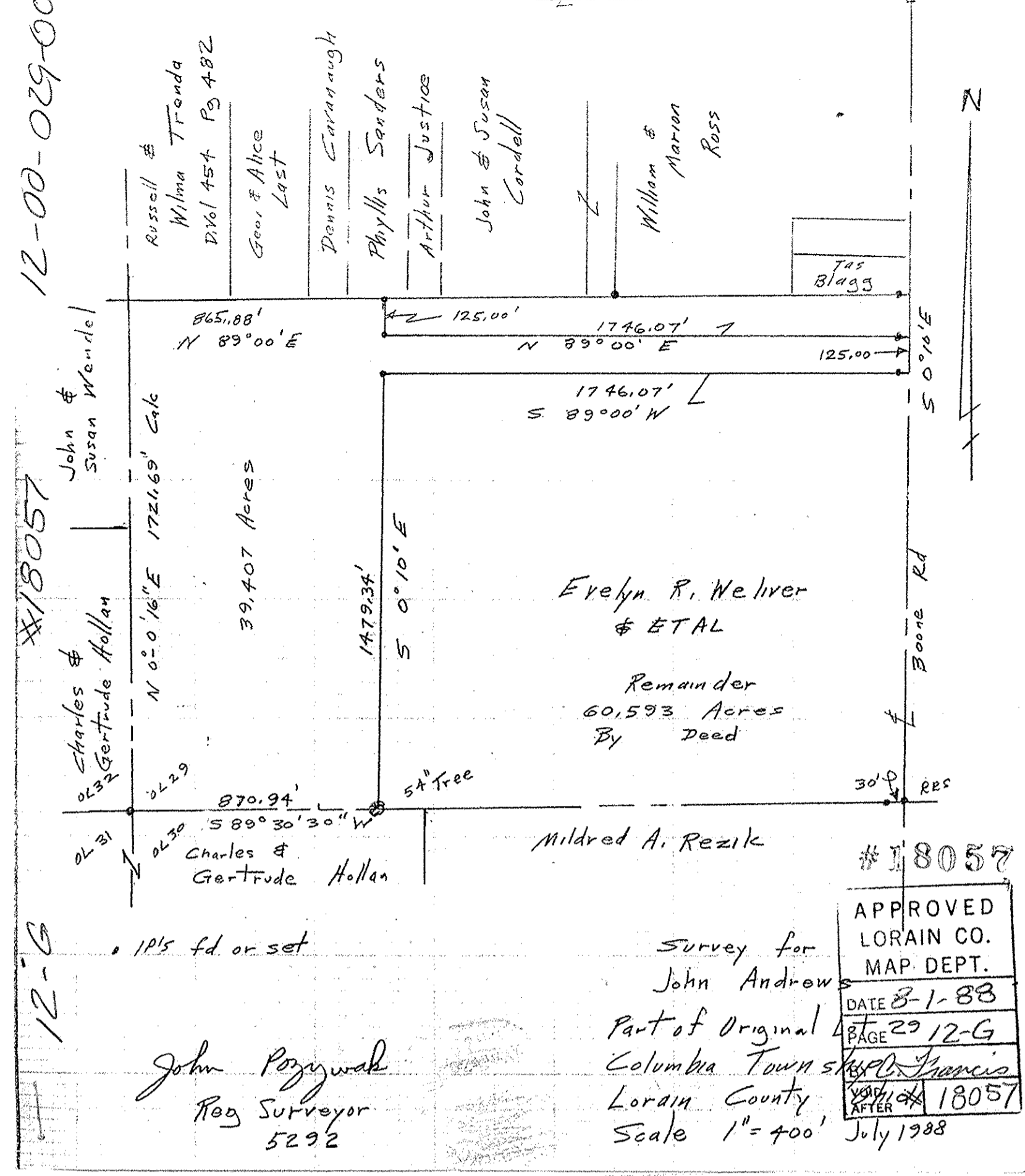

#18057
 APPROVED
 LORAIN CO.
 MAP DEPT.
 DATE 8-1-88
 PAGE 29
 12-6
 Survey for
 John Andrews
 Part of Original
 Columbia Township
 Lorain County
 Scale 1"=400'
 July 1988

John Porywak
 Reg Surveyor
 5292

(6)

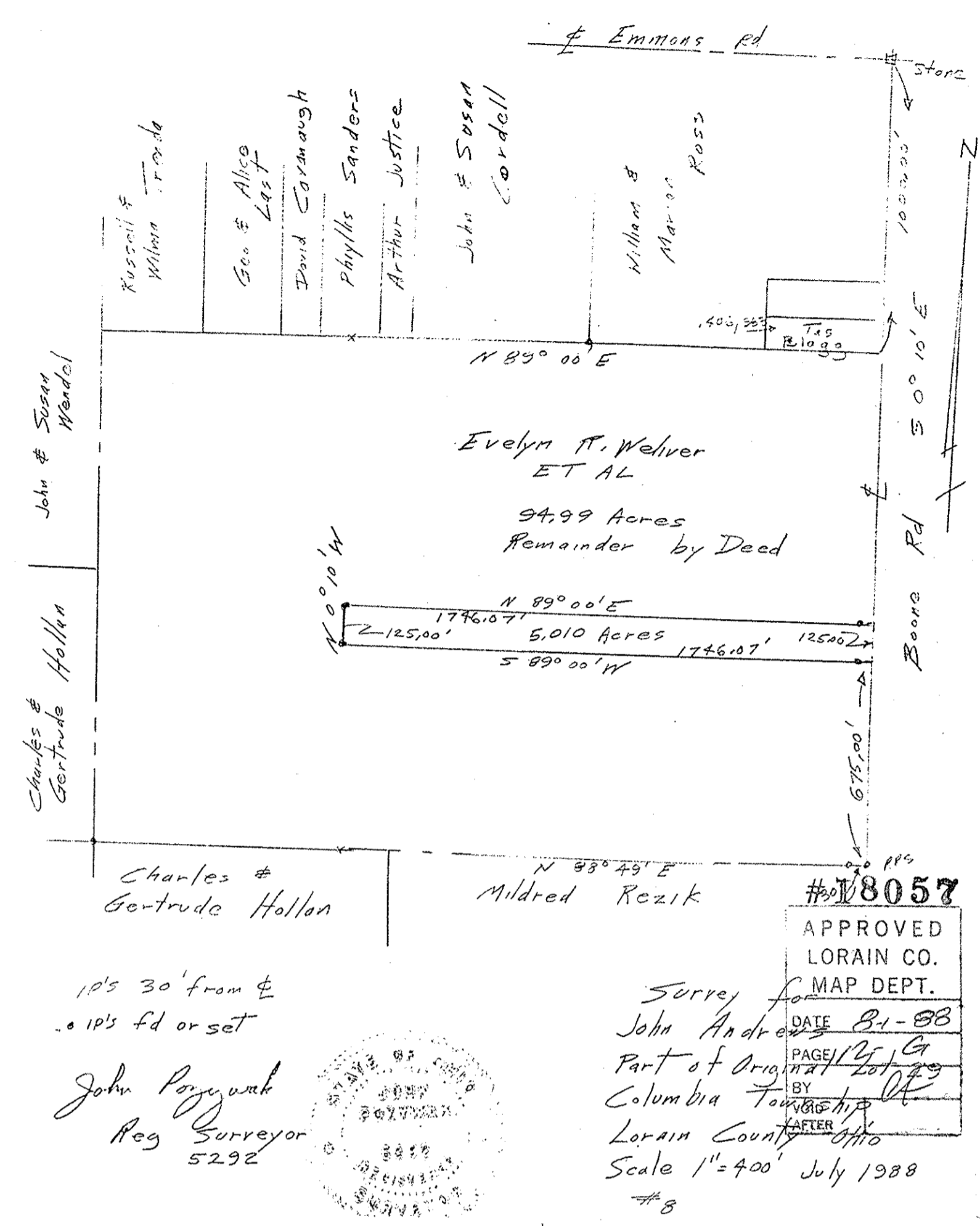

#18057
 APPROVED
 LORAIN CO.
 MAP DEPT.
 DATE 8-1-88
 PAGE 29
 12-6
 Survey for
 John Andrews
 Part of Original
 Columbia Township
 Lorain County
 Scale 1"=400'
 July 1988

John Porywak
 Reg Surveyor
 5292

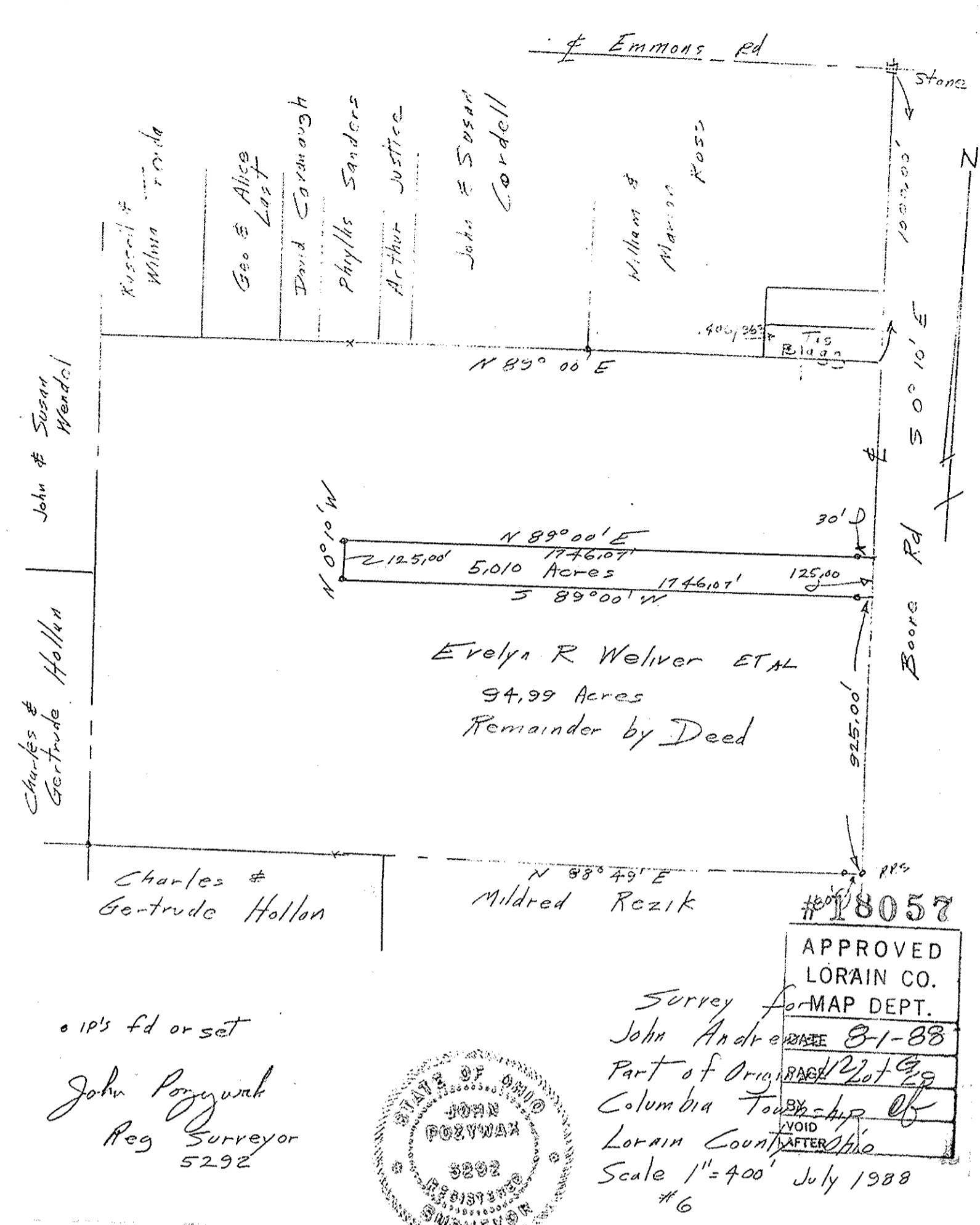

#18057
 APPROVED
 LORAIN CO.
 MAP DEPT.
 DATE 8-1-88
 PAGE 29
 12-6
 Survey for
 John Andrews
 Part of Original
 Columbia Township
 Lorain County
 Scale 1"=400'
 July 1988

John Porywak
 Reg Surveyor
 5292

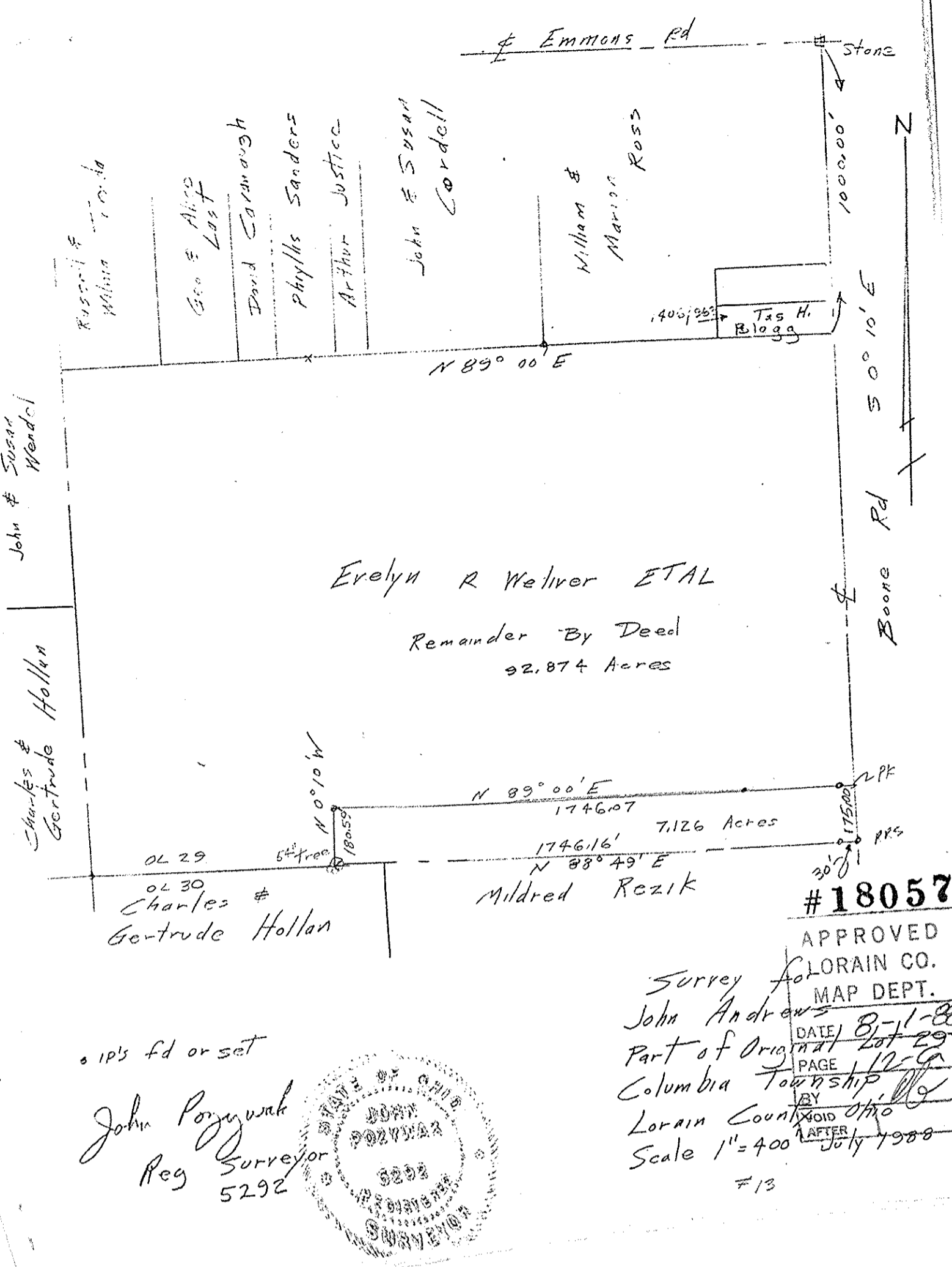

#18057
 APPROVED
 LORAIN CO.
 MAP DEPT.
 DATE 8-1-88
 PAGE 29
 12-6
 Survey for
 John Andrews
 Part of Original
 Columbia Township
 Lorain County
 Scale 1"=400'
 July 1988

John Porywak
 Reg Surveyor
 5292

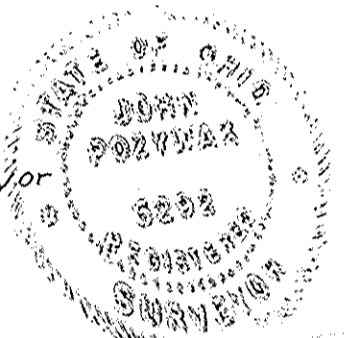

P.P. NO. 12-00-029-000-049020,012	
SPLIT # 18057	DATE OF SURVEY July 1988
MAP PAGE 12-6	
SURVEYOR John Porywak	

(3)

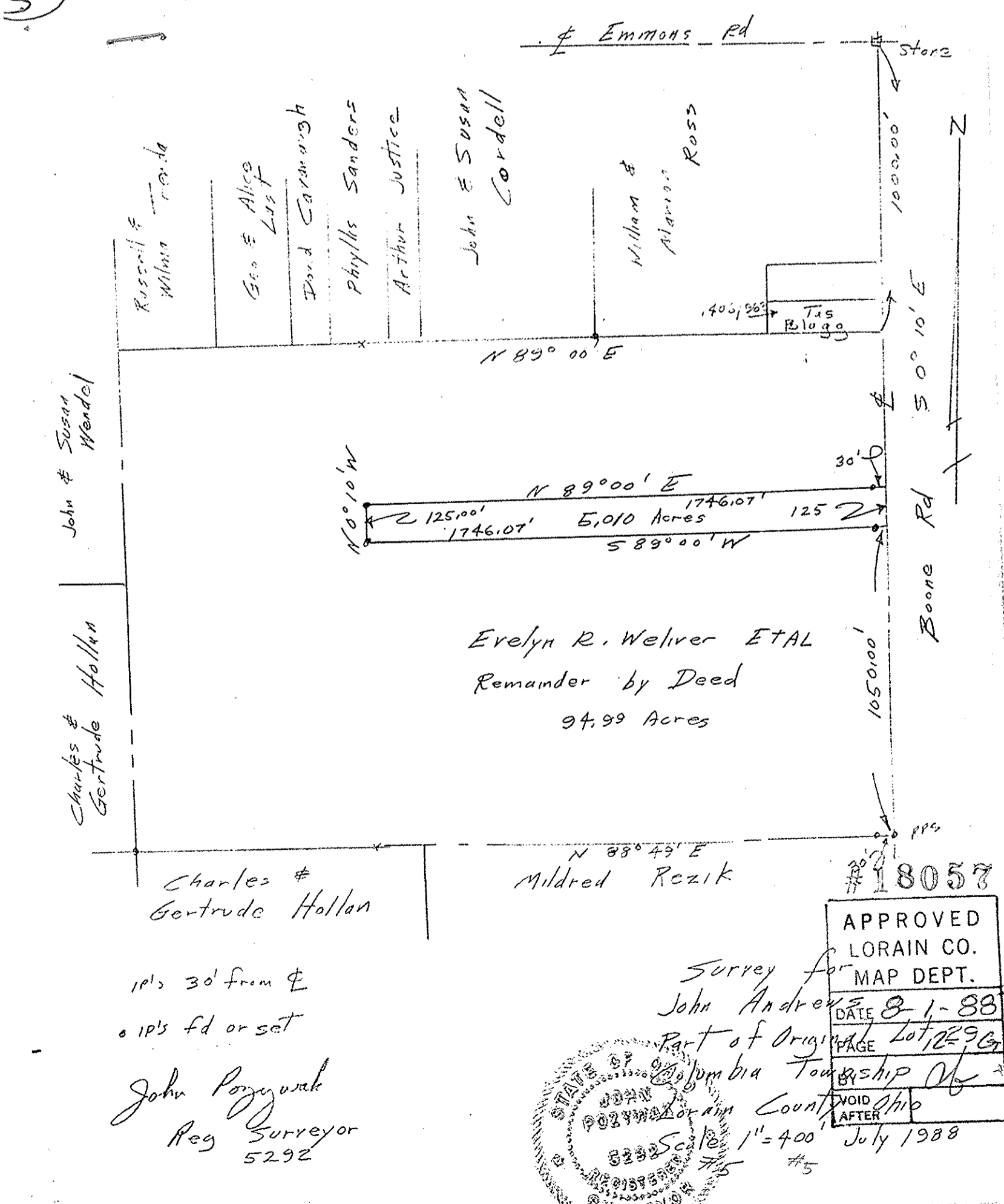

#18057
 APPROVED
 LORAIN CO.
 MAP DEPT.
 DATE 8-1-88
 PAGE 29
 12-6
 Survey for
 John Andrews
 Part of Original
 Columbia Township
 Lorain County
 Scale 1"=400'
 July 1988

John Porywak
 Reg Surveyor
 5292

