

# 18345

Emmons rd

Stone

12-00-029-000-

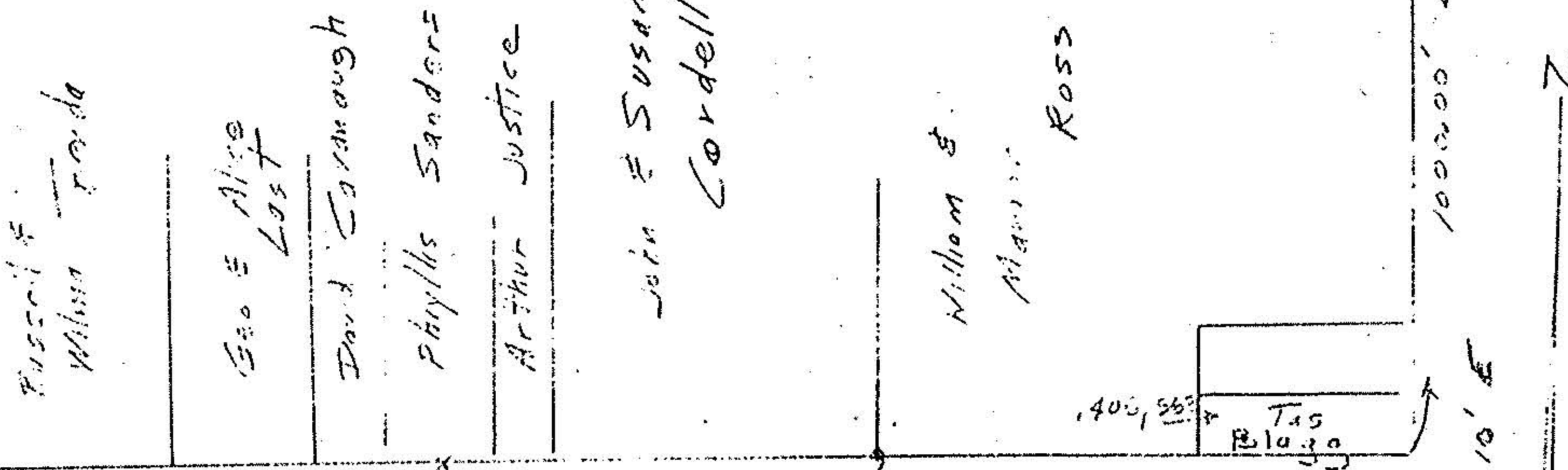

1000.00'

500.10' E

Boone Rd

Evelyn R. Weliver ETAL

94.99 Acres  
Remainder by  
Deed

N 0°-10' W

N 89°-00' E

2125.00

1746.07

5.910 Acres

1746.07

S 89°00' W

2425.00

300'

N 88°49' E

Mildred Rezik

30'

PPS

# 18345

John & Susan Wendel

Charles & Gertrude Hollan

Charles & Gertrude Hollan

IP's fd or set

John Porywach  
Reg. Surveyor  
5292

Survey for  
John Andrews  
Part of Original Lot 29  
Columbia Township  
Lorain County Ohio  
Scale 1"=400' July 1988  
# 11

12-G