

#18954 12-00-029-000-

Charles & Gertrude  
O.R. 101  
P. 211  
N 0°-10' W

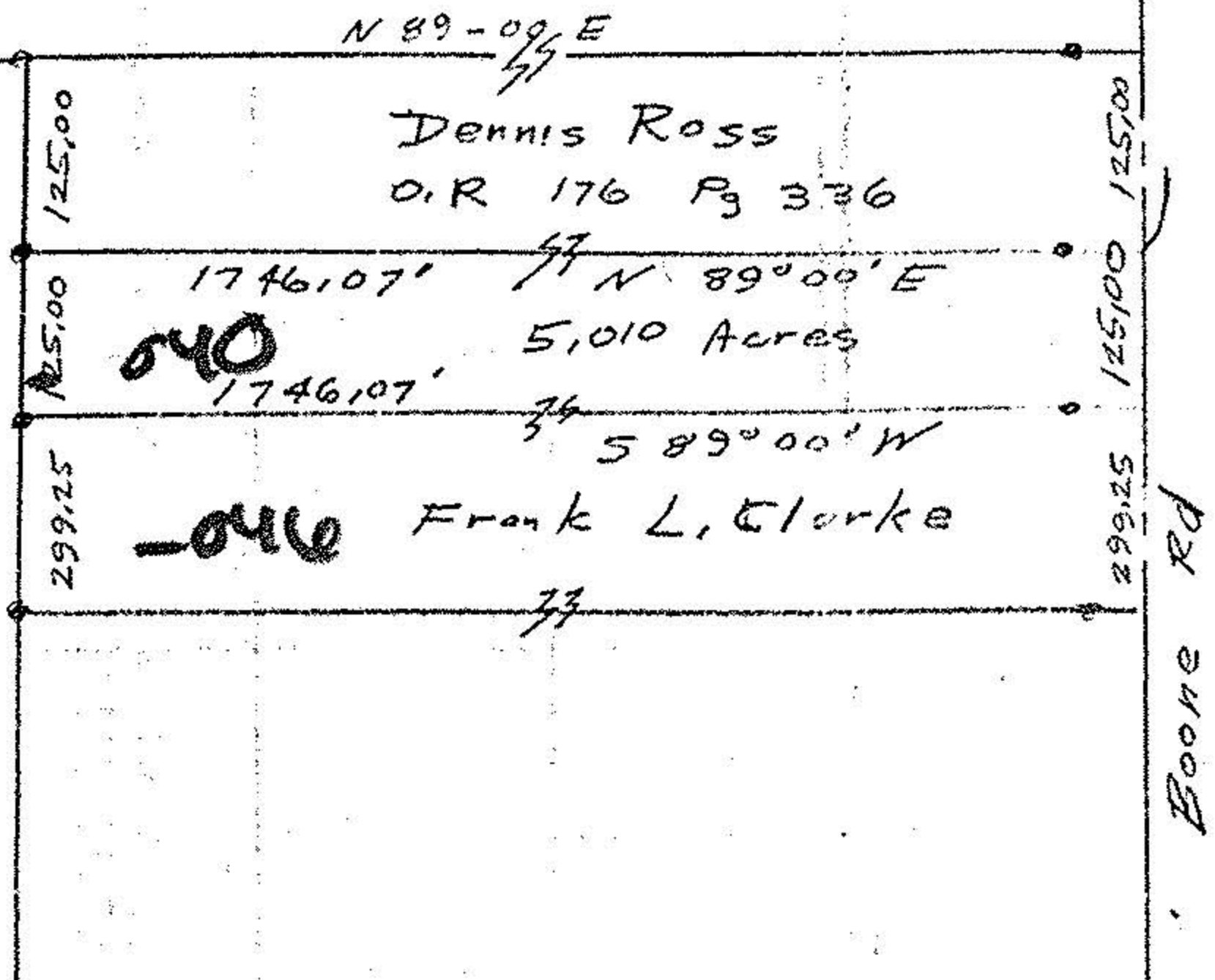

#18954

APPROVED LORAIN CO. MAP DEPT.	
DATE	6-5-90
PAGE	12-G
CAROLYN BY FRANCIS	
VOID AFTER #	18954

John Poznywal  
Reg Surveyor  
5292

ORIGINAL LOT 29  
 TOWNSHIP Columbia  
 CITY OF \_\_\_\_\_  
 COUNTY OF Lorain  
 STATE OF Ohio  
 W. O. \_\_\_\_\_

DATE May 25, 1990  
 SCALE Scale 1"=200'  
 FIELD BOOK \_\_\_\_\_  
 DRAWN BY \_\_\_\_\_  
 CHECKED BY \_\_\_\_\_  
 FILE NO. \_\_\_\_\_