

EMMONS ROAD 60'

M A P
of a
Proposed Parcel Split
of
Permanent Parcel No. 12-00-029-000-039
in
Original Columbia Township Lot No. 29
by
The Henry G. Reitz Engineering Co.
by *P.T. Saylor, Jr.* Sec., Treas.
Scale 1" = 100' July, 1990



#19063

APPROVED
LORAIN CO.
MAP DEPT.
DATE 7-26-90
PAGE 12-G
BY CAROLYN FRANCIS
AFTER #19063

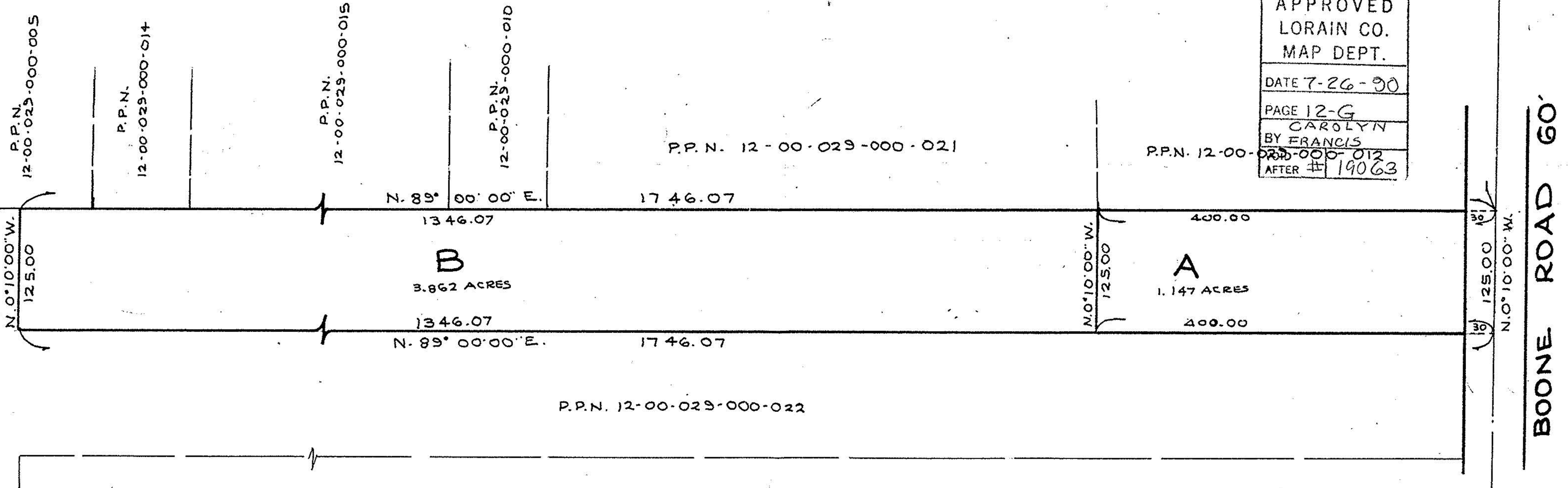
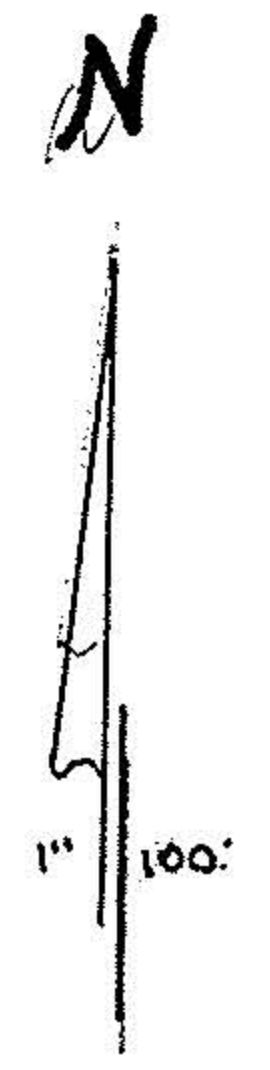

BOONE ROAD 60'

1000.00

125.00

N. 0° 10' 00" W.

N. 0° 10' 00" W.

125.00

N. 89° 00' 00" E. 1746.07

1346.07

B
3.862 ACRES

1346.07
N. 89° 00' 00" E. 1746.07

P.P.N. 12-00-029-000-022

P.P.N. 12-00-029-000-021

P.P.N. 12-00-029-000-012

P.P.N. 12-00-029-000-015

P.P.N. 12-00-029-000-010

P.P.N. 12-00-029-000-014

P.P.N. 12-00-029-000-005

N. 0° 10' 00" W.
125.00

400.00

A
1.147 ACRES

400.00