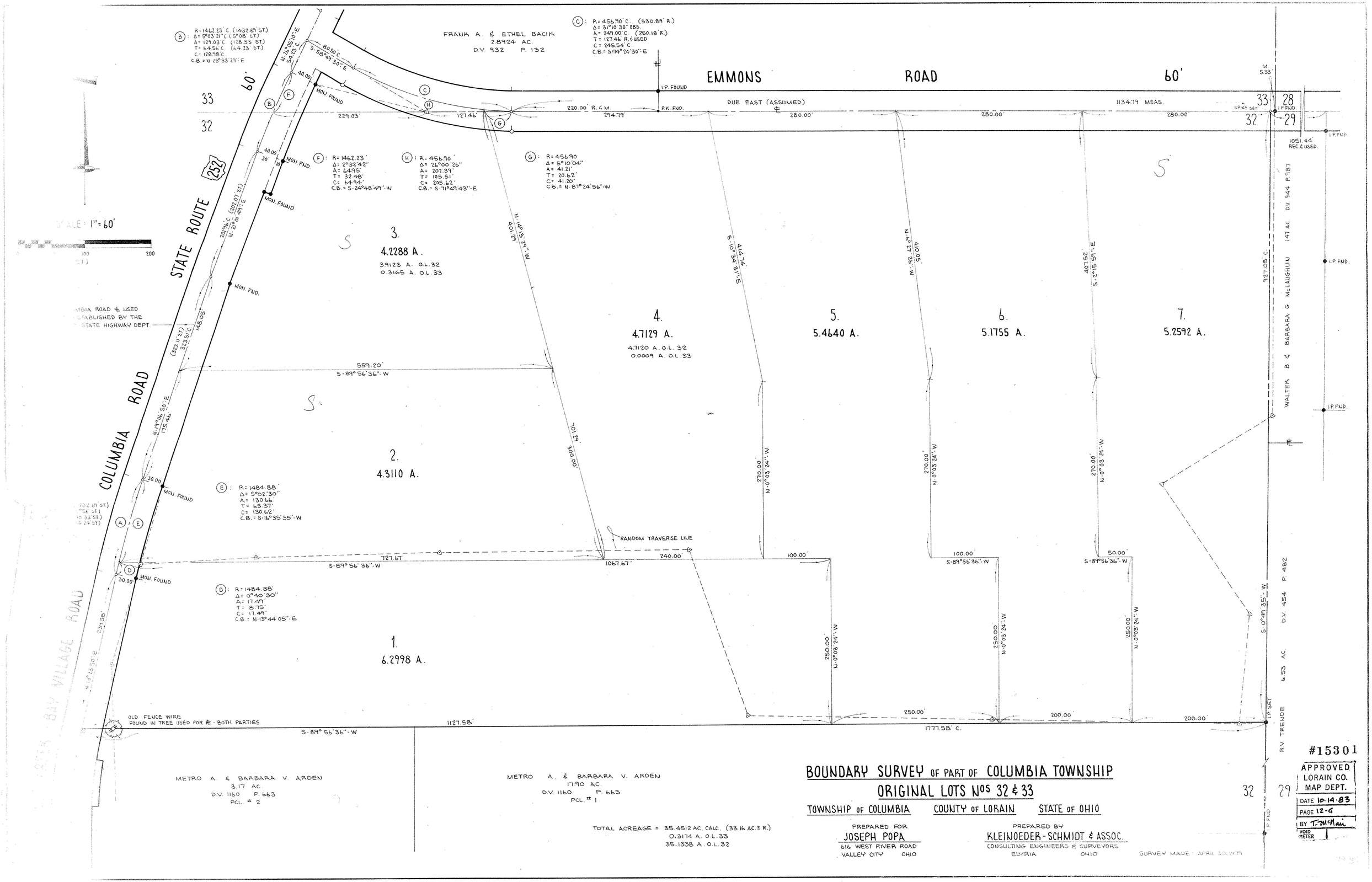
EMMONS ROAD
60'
DUE EAST (ASSUMED)
1134.79' MEAS.
1051.44' REC.'C USED.
I.P. FOUND
P.K. FND.
SPIKE SET
I.P. FND.
I.P. SET
COLUMBIA ROAD
STATE ROUTE 252
SCALE: 1" = 60'
FRANK A. & ETHEL BACIK
2.8924 AC.
D.V. 932 P. 132
WALTER B. & BARBARA G. McLAUGHLIN
1.47 AC. D.V. 944 P. 987
R.V. TRENDE
6.53 AC. D.V. 454 P. 482
3.
4.2288 A.
39123 A. O.L. 32
0.3165 A. O.L. 33
4.
4.7129 A.
4.7120 A. O.L. 32
0.0009 A. O.L. 33
5.
5.4640 A.
6.
5.1755 A.
7.
5.2592 A.
2.
4.3110 A.
1.
6.2998 A.
RANDOM TRAVERSE LINE
MON. FOUND
MON. FND.
OLD FENCE WIRE FOUND IN TREE USED FOR ℄ - BOTH PARTIES
S-89° 56' 36"-W
1127.58'
1777.58' C.
1067.67'
727.67
559.20'
S-89° 56' 36"-W
N-0° 03' 24"-W
S-0° 49' 35"-W
N-14° 13' 29"-W
S-10° 54' 31"-E
N-6° 27' 26"-W
S-2° 15' 59"-E
927.05' C.
METRO A. & BARBARA V. ARDEN
3.17 AC.
D.V. 1160 P. 663
PCL. # 2
METRO A. & BARBARA V. ARDEN
17.90 AC.
D.V. 1160 P. 663
PCL. # 1
TOTAL ACREAGE = 35.4512 AC. CALC. (33.16 AC. ± R.)
0.3174 A. O.L. 33
35.1338 A. O.L. 32
BOUNDARY SURVEY OF PART OF COLUMBIA TOWNSHIP
ORIGINAL LOTS Nos 32 & 33
TOWNSHIP OF COLUMBIA
COUNTY OF LORAIN
STATE OF OHIO
PREPARED FOR
JOSEPH POPA
616 WEST RIVER ROAD
VALLEY CITY OHIO
PREPARED BY
KLEINJOEDER-SCHMIDT & ASSOC.
CONSULTING ENGINEERS & SURVEYORS
ELYRIA OHIO
SURVEY MADE: APRIL 30, 1979
#15301
APPROVED
LORAIN CO.
MAP DEPT.
DATE 10-14-83
PAGE 12-G
BY T.M.McAu
VOID AFTER