

Blackmore Grain & Cattle Co

N 0° 52' E  
016.67  
014.54  
375.68'

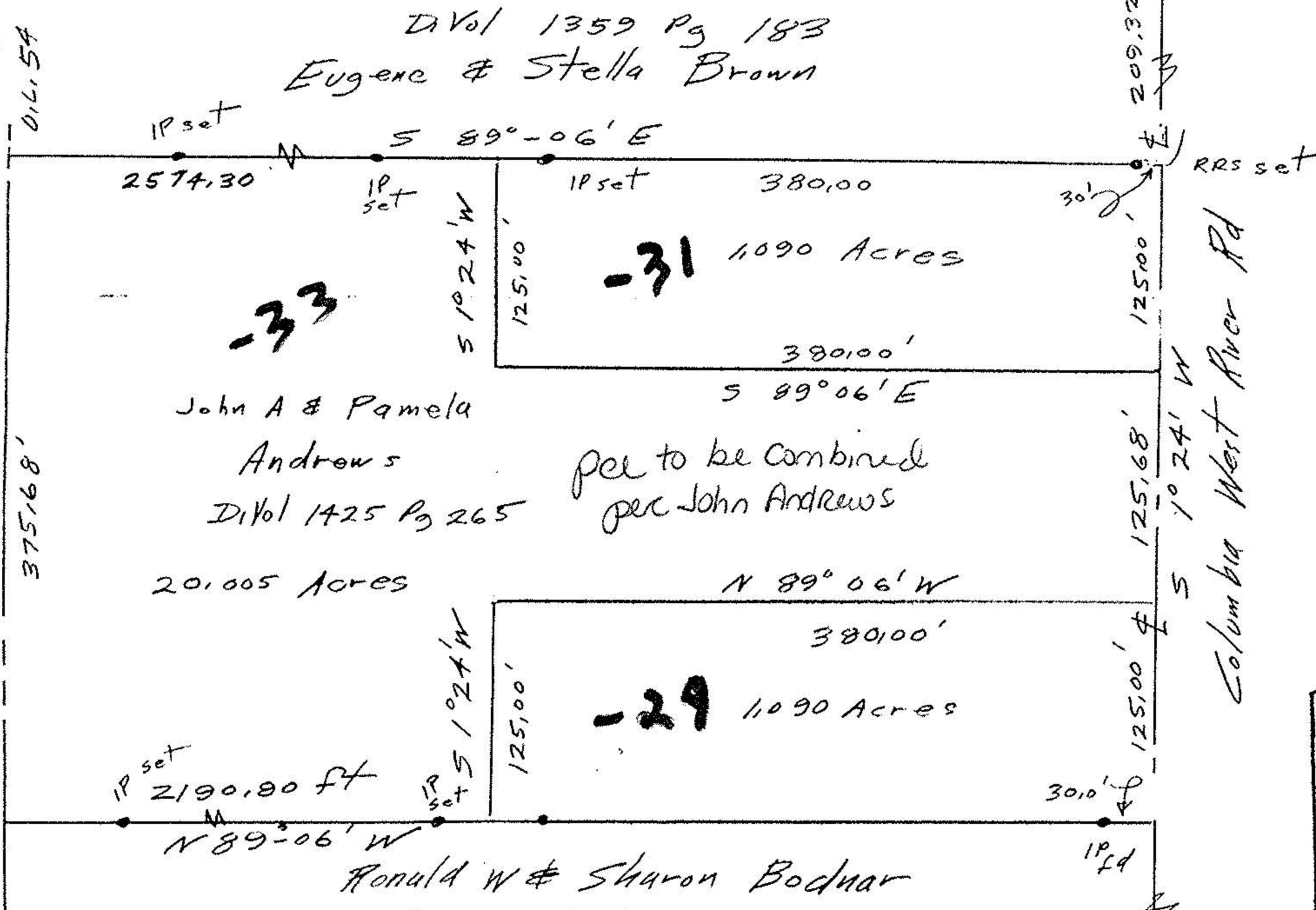

DIVol 1359 Pg 183  
Eugene & Stella Brown

John A & Pamela  
Andrews  
Divol 1425 Pg 265  
20,005 Acres

per to be combined  
per John Andrews

-29 1090 Acres

Ronald W & Sharon Bodnar  
Divol 1186 Pg 402

#18603

APPROVED LORAIN CO. MAP DEPT.
DATE 8-29-89
PAGE 12-00-054 B
BY CAROLYN FRANCIS
VOID AFTER # 18603

Previous surveys &  
matters of Record

John Poryszak  
Reg Surveyor  
5292

Soi line 016.54 MB w/1P

Survey for John Andrews  
Part of Original Lot 54  
Columbia Township  
Lorain County Ohio  
Not to scale June 1989



ORIGINAL