

EDWARD J. MITTENDORF ET AL D.V. 798 P. 699

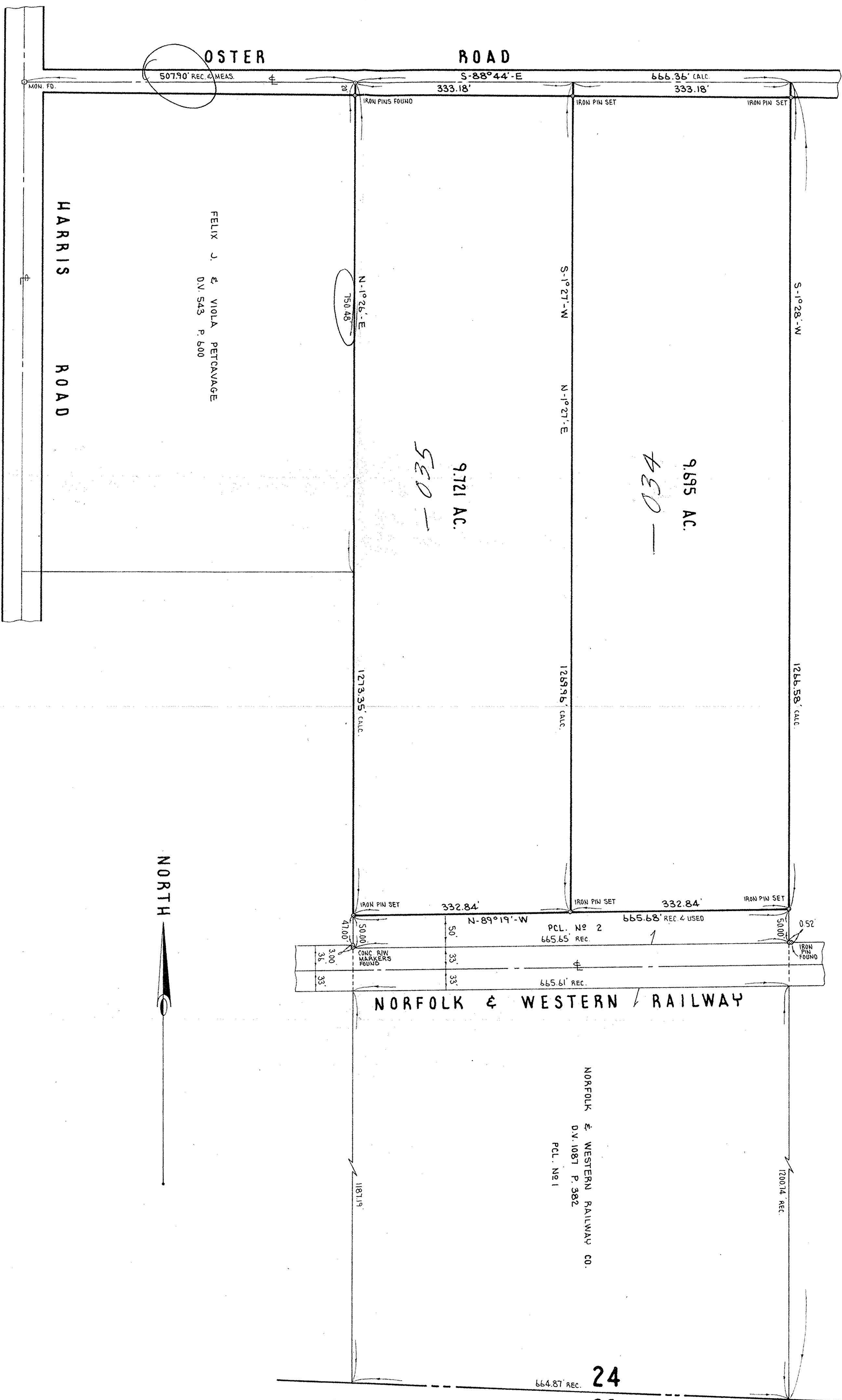

PROJECT

SURVEY OF PART OF ORIGINAL SHEFFIELD TOWNSHIP

VILLAGE OF SHEFFIELD LOT No 24 COUNTY OF LORAIN STATE OF OHIO

Prepared for: THE DIOCESE OF CLEVELAND 1027 SUPERIOR AVENUE CLEVELAND, OHIO 44114

Drawn by: *BE*

Checked by:

App. by:

Scale: 1" = 100'

Date: DEC. 6, 1973

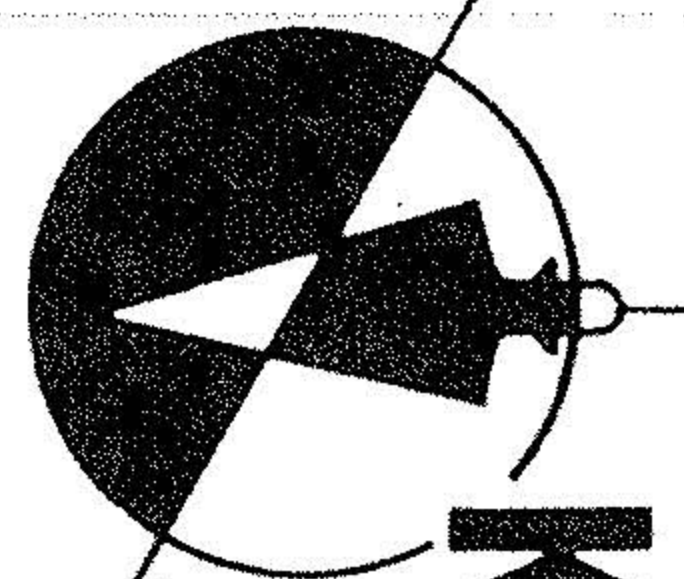

KLEINEDER-SCHMIDT
and ASSOCIATES

ENGINEERS — SURVEYORS — CONSULTANTS IN LAND PLANNING
ELYRIA - NORWALK - MEDINA OHIO

REFERENCES

SHEET NO. 1 of 1

JOB NO. 73353

24
23