

HARRIS RD. 60'

THE OHIO DISTRICT OF THE LUTHERAN CHURCH MISSOURI SYNOD INC.
D.V. 1045 PG. 123

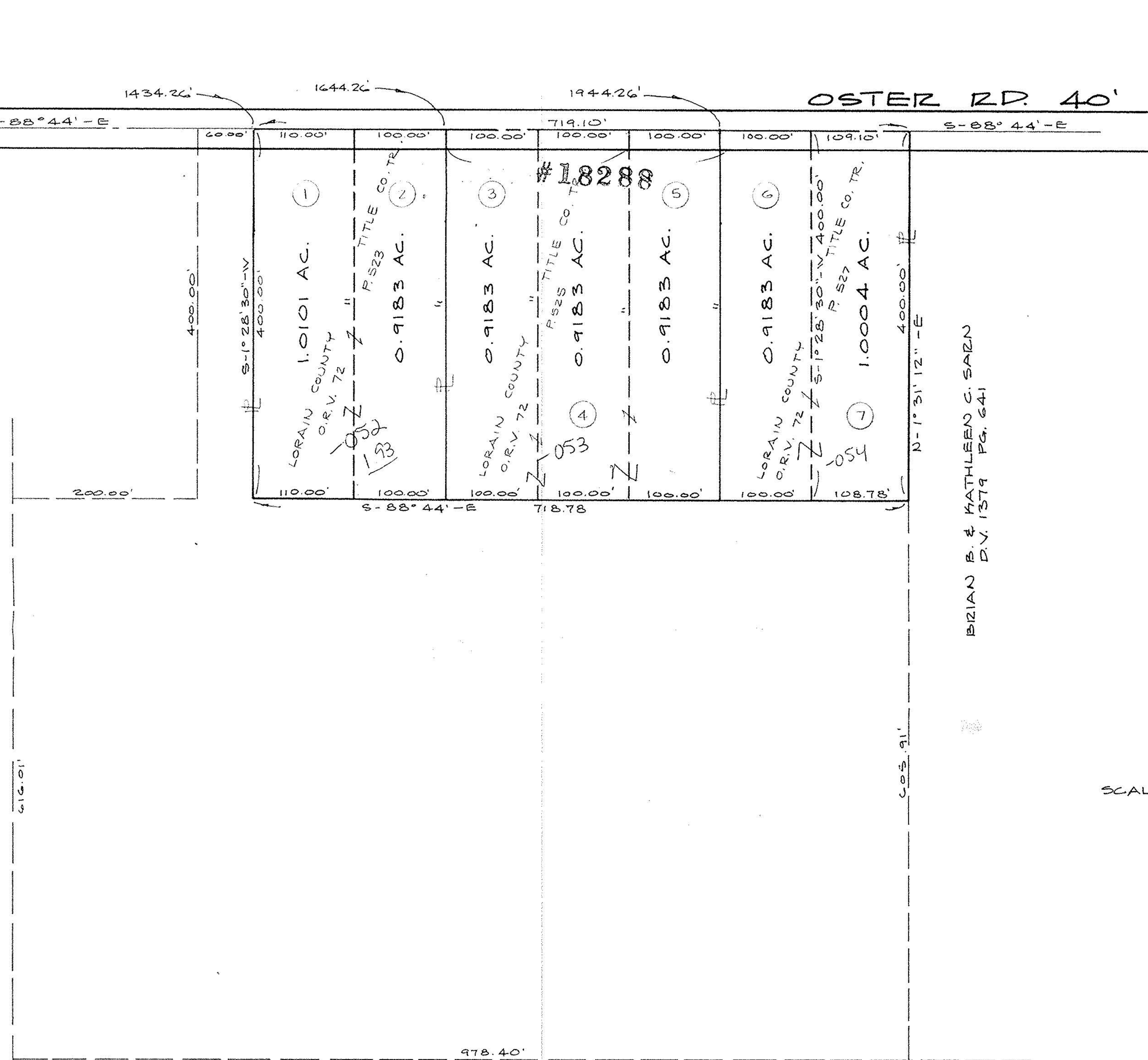

BRIAN B. & KATHLEEN C. SARN
D.V. 1579 PG. 641

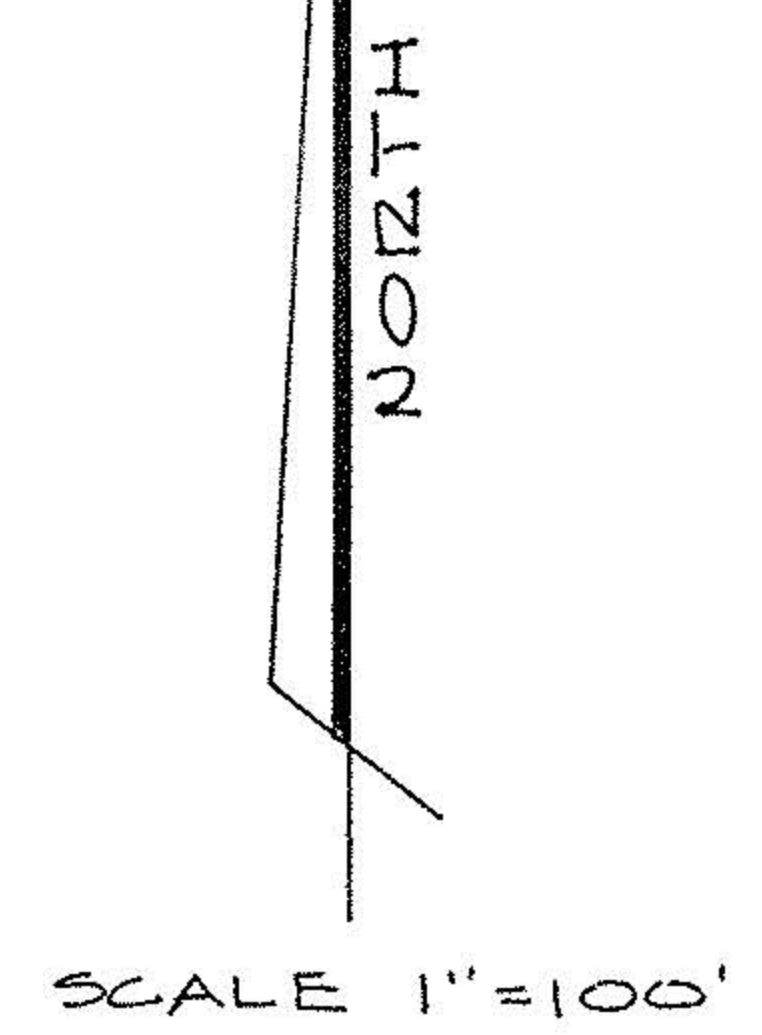

NOIRFOLK & WESTERN RAILWAY
D.V. 1088 PG. 411

PARCEL MAP

PART OF
SHEFFIELD TOWNSHIP ORIGINAL LOT 24
VILLAGE OF SHEFFIELD COUNTY OF LORAIN STATE OF OHIO

NOTE: THIS MAP PREPARED FROM A SURVEY
MADE BY WILLIAM B. BARTON IN MARCH 1988.

#18288 of 1-13-89
#18287

APPROVED	
LORAIN CO.	
MAP DEPT.	
DATE 1-13-89	
PAGE 3-00-024-B	
BY T. McMan	
VOID AFTER	18287

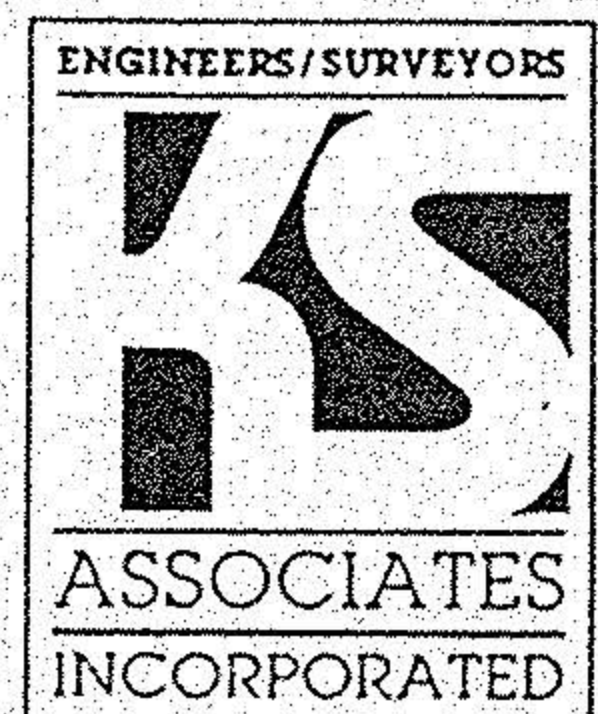

7-1-88