

3-00-029-A & B

#15661

03-00-029-110

1" = 200'



HOLL ROAD SUBDIVISION
PLAT VOL. 22, PG 80

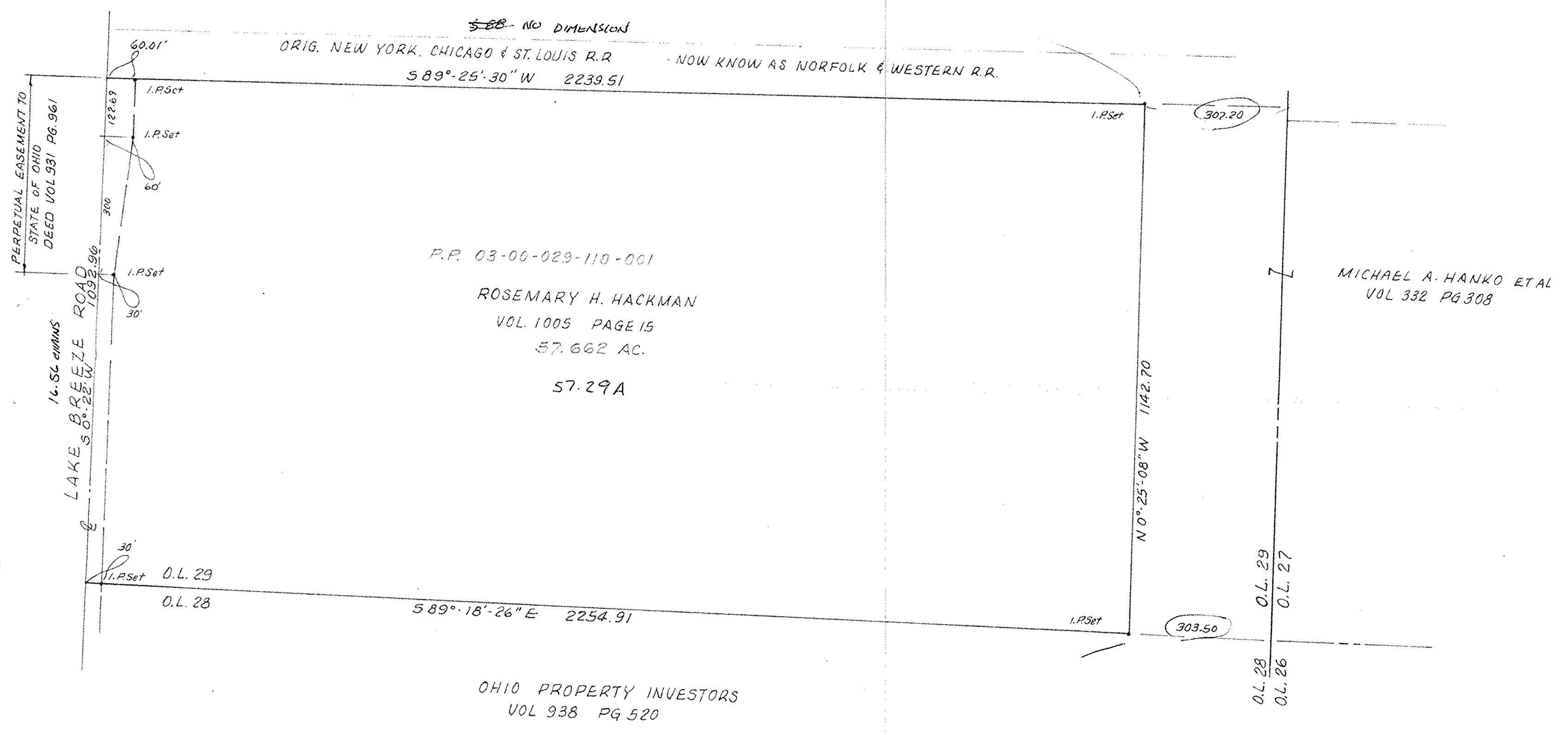

PART of ORIGINAL SHEFFIELD TWP LOT 29
NOW in VILLAGE of SHEFFIELD
LORAIN COUNTY, OHIO

#15661

APPROVED
LORAIN CO.
MAP DEPT.

DATE 6.21.84
PAGE 3.00.029.A & B

BY T. McNair
VOID
AFTER

MAP of SURVEY
FOR
GERALD & ROSEMARY H. HACKMAN
2296 GLENDON ROAD
UNIVERSITY HEIGHTS, OHIO 44118
BY
McGLINCHY & ASSOCIATES, INC.
REGISTERED SURVEYORS & ENGINEERS
110 1/2 MIDDLE AVE. ELYRIA, OHIO 44035