

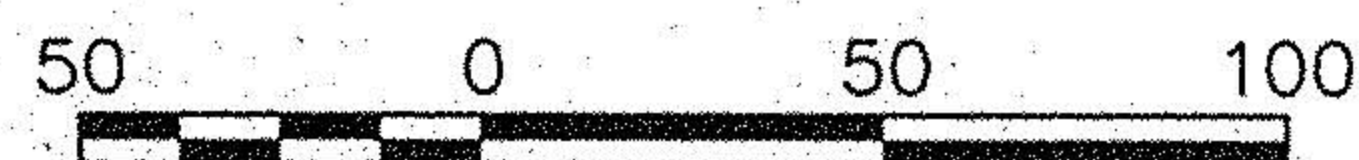

BEARINGS ARE TO AN ASSUMED MERIDIAN AND ARE USED TO DENOTE ANGLES ONLY.

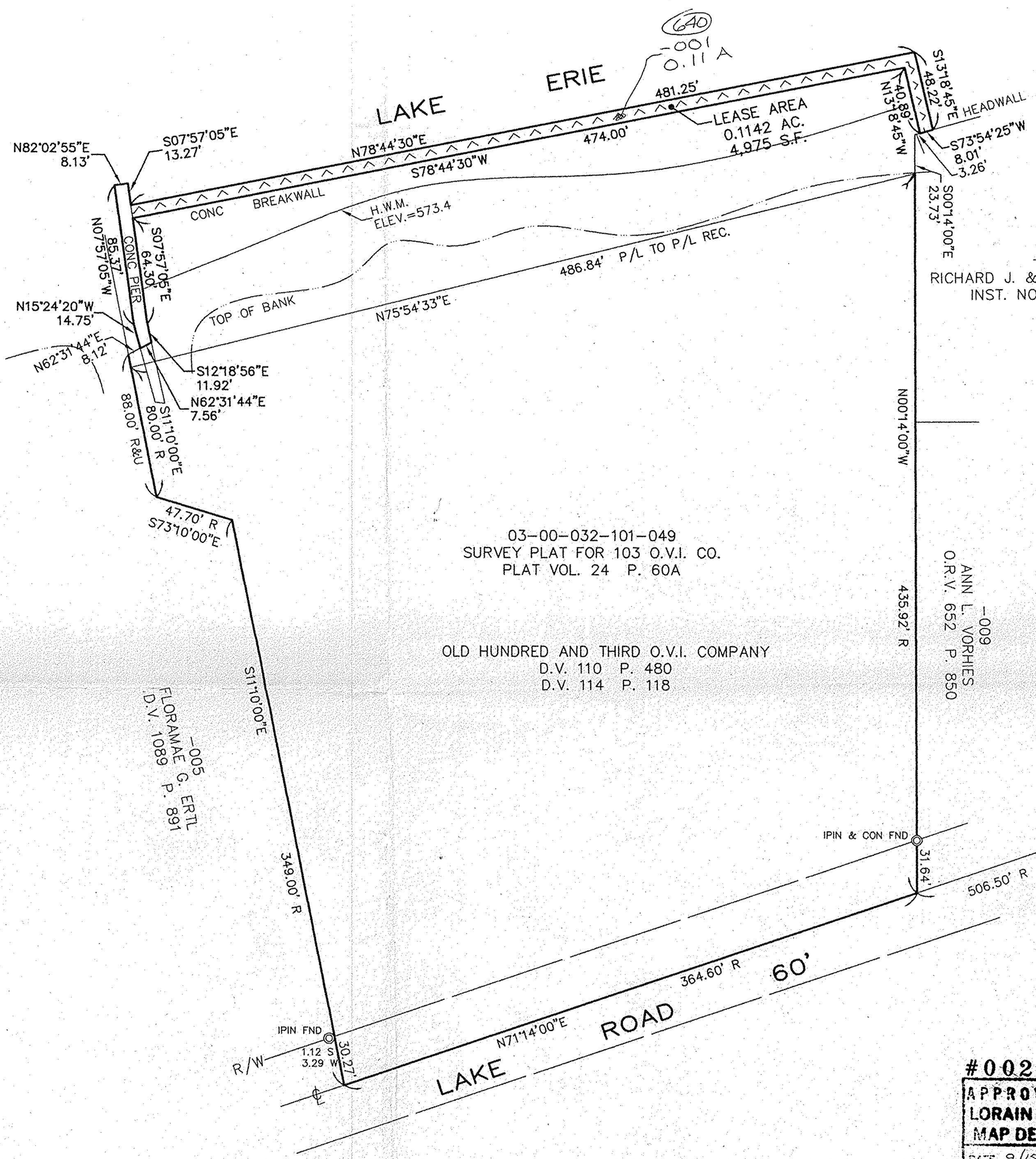

SCALE IN FEET  
SCALE: 1"=50'



**LEGEND**

⊙ - IPIN/IPIPE FOUND

**BENCHMARK:**  
"RM4" ON FEMA MAP NO. 390355 0002B  
DATED MARCH 1, 1978:  
CHISELED SQUARE S.W. CORNER  
SOUTH HEADWALL OVER SCHUMAKER DITCH  
ON SOUTH SIDE LAKE ROAD  
ELEV.=593.97

03-00-032-101-049  
SURVEY PLAT FOR 103 O.V.I. CO.  
PLAT VOL. 24 P. 60A

OLD HUNDRED AND THIRD O.V.I. COMPANY  
D.V. 110 P. 480  
D.V. 114 P. 118

-005  
FLORAMAE G. ERTL  
D.V. 1089 P. 891

-008  
RICHARD J. & NANCY J. JOZSA  
INST. NO. 980561093

-009  
ANN L. VORHIES  
O.R.V. 652 P. 850  
CITY OF AVON LAKE  
O.L. 6 AVON TOWNSHIP  
O.L. 32 SHEFFIELD TOWNSHIP  
CITY OF SHEFFIELD LAKE

#00206  
APPROVED  
LORAIN CO.  
MAP DEPT.  
DATE 9/15/99  
PAGE 3-00-032-A  
BY T. Spink  
NO. 00206

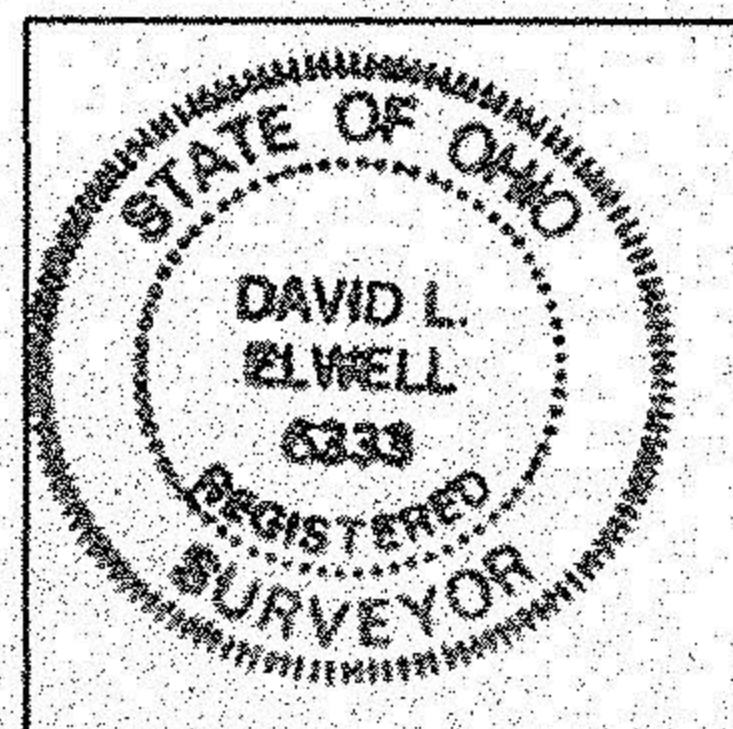

*David L. Elwell*  
DAVID L. ELWELL  
PROFESSIONAL SURVEYOR NO. 6333

DATE	REVISIONS
01-08-99	
03-24-99	BENCHMARK & H.W.M. ADDED
02-11-99	LEASE AREA REVISED

**MAP OF AREA TO BE LEASED FROM STATE OF OHIO**  
PART OF SUBMERGED LANDS OF LAKE ERIE  
NORTH OF ORIGINAL SHEFFIELD TOWNSHIP LOT NO. 32  
CITY OF SHEFFIELD LAKE COUNTY OF LORAIN STATE OF OHIO

**KS ASSOCIATES, INC.**  
ENGINEERS/SURVEYORS  
424 Middle Avenue  
P.O. Box 89  
Elyria, Ohio 44036  
PHONE: (216) 322-6317 \* FAX: (216) 284-0623



SHEET 1 OF 1  
JOB NO. 98335