

norman r. hura & associates

development consultants
4808 edgewood drive
lorain, ohio 44053

033-B

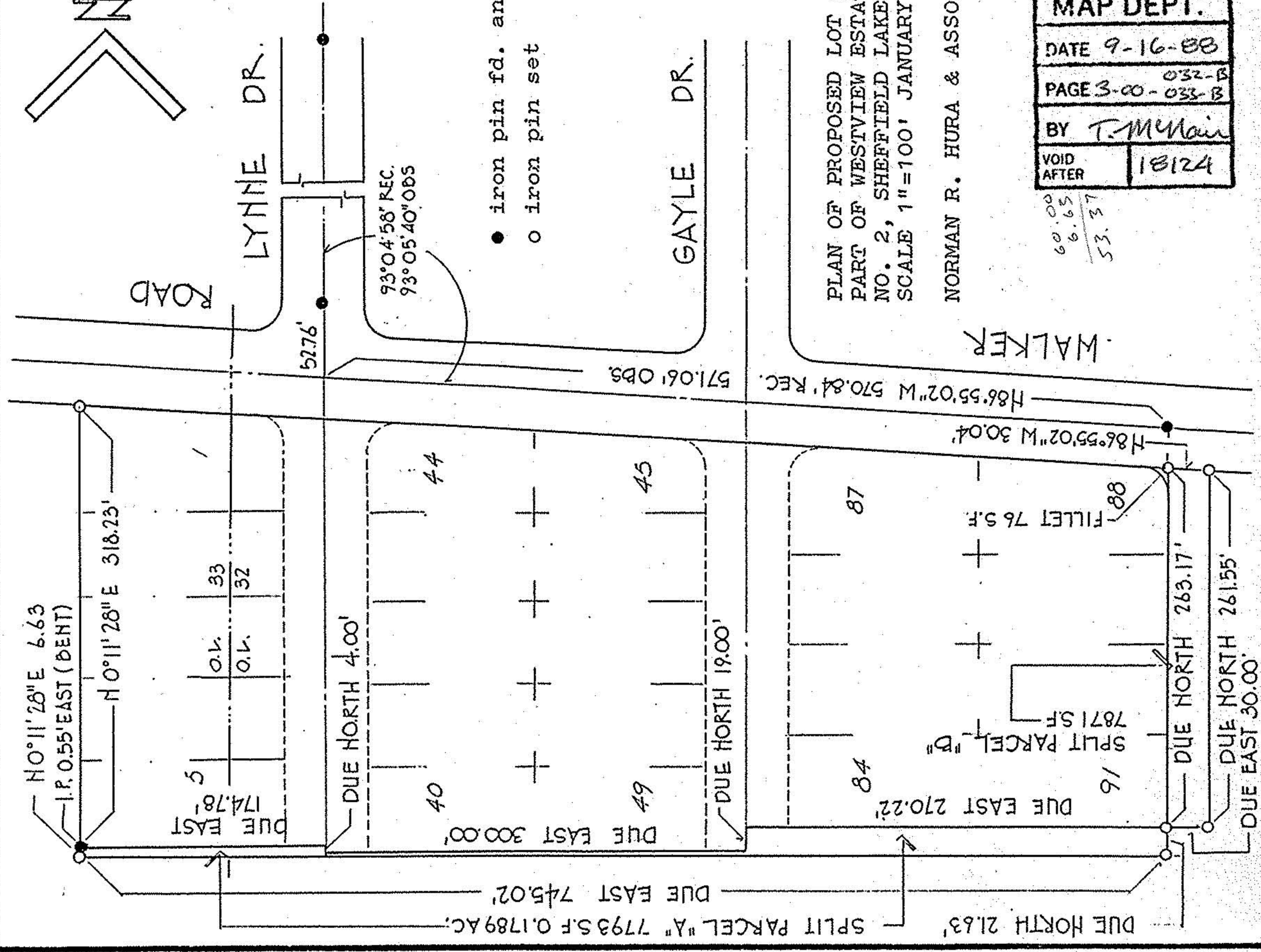
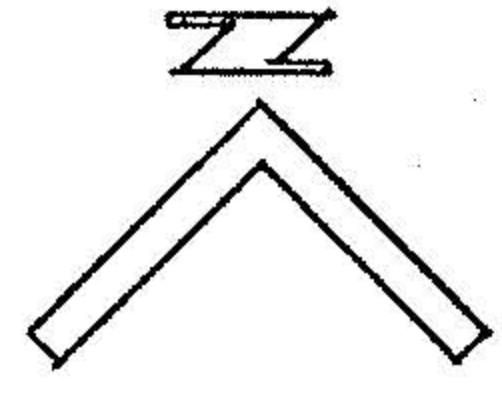

- iron pin fd. and used
- iron pin set

PLAN OF PROPOSED LOT SPLITS
PART OF WESTVIEW ESTATES SUBDN.
NO. 2, SHEFFIELD LAKE, OHIO
SCALE 1"=100' JANUARY 1988

NORMAN R. HURA & ASSOCIATES

WALKER

#18124

APPROVED LORAIN CO. MAP DEPT.	
DATE	9-16-88
PAGE	3-00-032-B 033-B
BY	T. McVain
VOID AFTER	18124

60.00
6.63
53.37

3-00-032-B

03-00-032-108