

norman r. hura & associates

development consultants  
4808 edgewood drive  
lorain, ohio 44053

108-03-00-032-112  
18711-A  
03-00-032-112

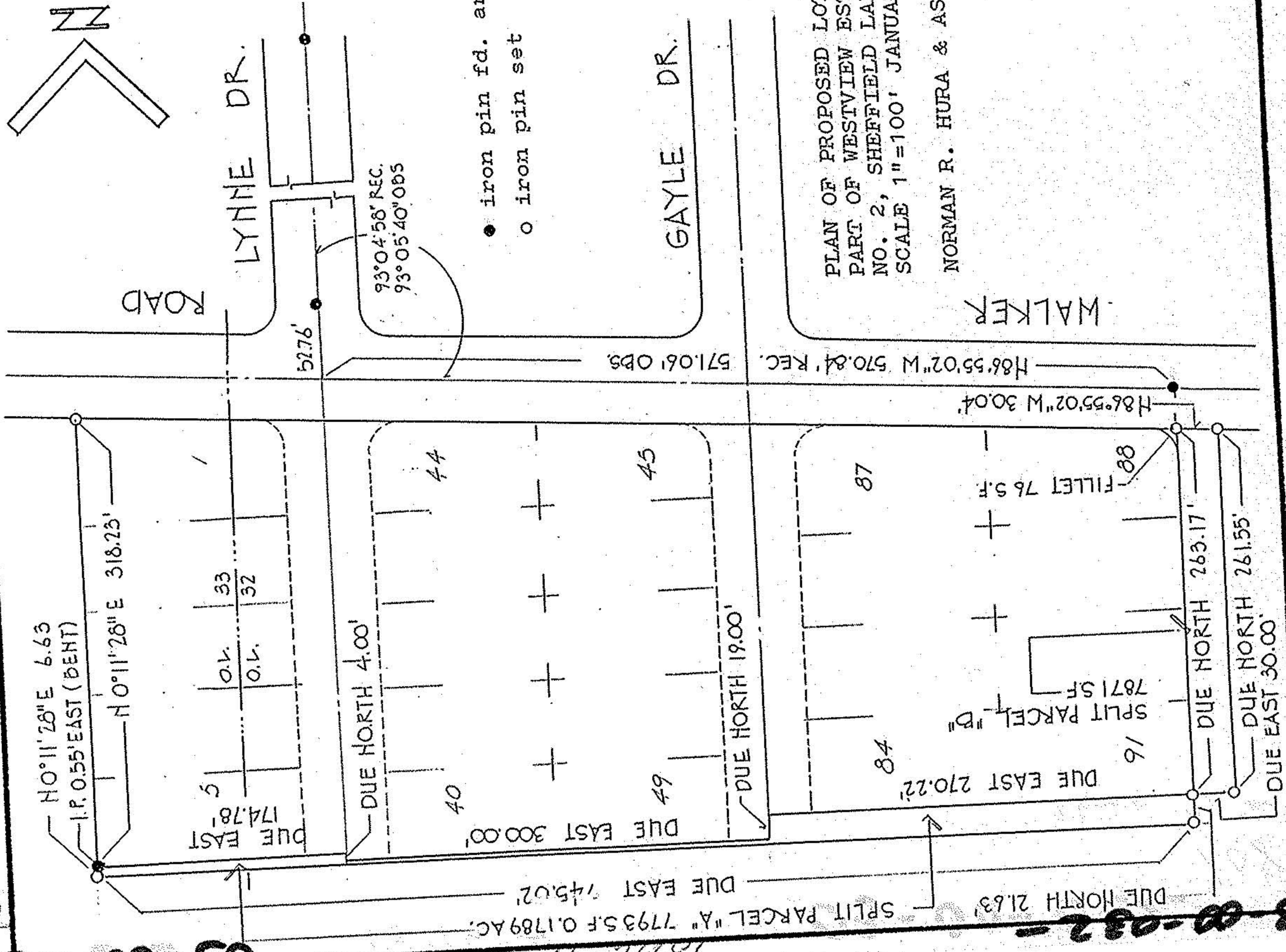
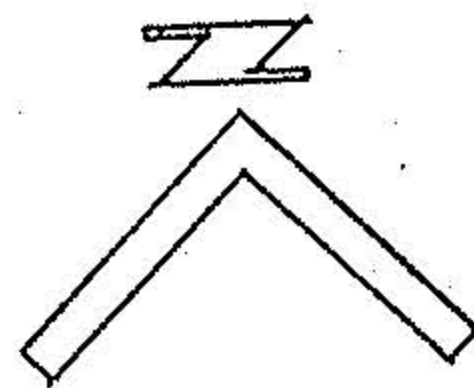

PLAN OF PROPOSED LOT SPLITS  
PART OF WESTVIEW ESTATES SUBDN.  
NO. 2, SHEFFIELD LAKE, OHIO  
SCALE 1"=100' JANUARY 1988

NORMAN R. HURA & ASSOCIATES