



LAUNDON • SIMON • CAHL & ASSOC., INC.
 CONSULTING ENGINEERS & SURVEYORS
 110 MIDDLE AVE., ELYRIA, O. 44035

SURVEY FOR:

CAROL GRESKO
 % MIDLAND TITLE CO.

Orig. Lot 34	City of SHEFFIELD LAKE	Date JUNE '92 Scale 1"=40'
Orig. Sec	Village of	Dwn. by R.G.S. Chkd. by R.C.
Tract	County of LORAIN	Job No. 92-2217 F.B. 223/73
Township of SHEFFIELD	State of OHIO	Printed JUL 2 1992

S/L's 91 & 92 & ELY. 10.00 OF S/L 93
 SHEFFIELD-ON-THE-LAKE ALLOT.
 P.V. II P.7

03-00-034-104-

MAP VOID SEE NEW MAP

20030

3-UU-U34-A

LAKE ROAD 60

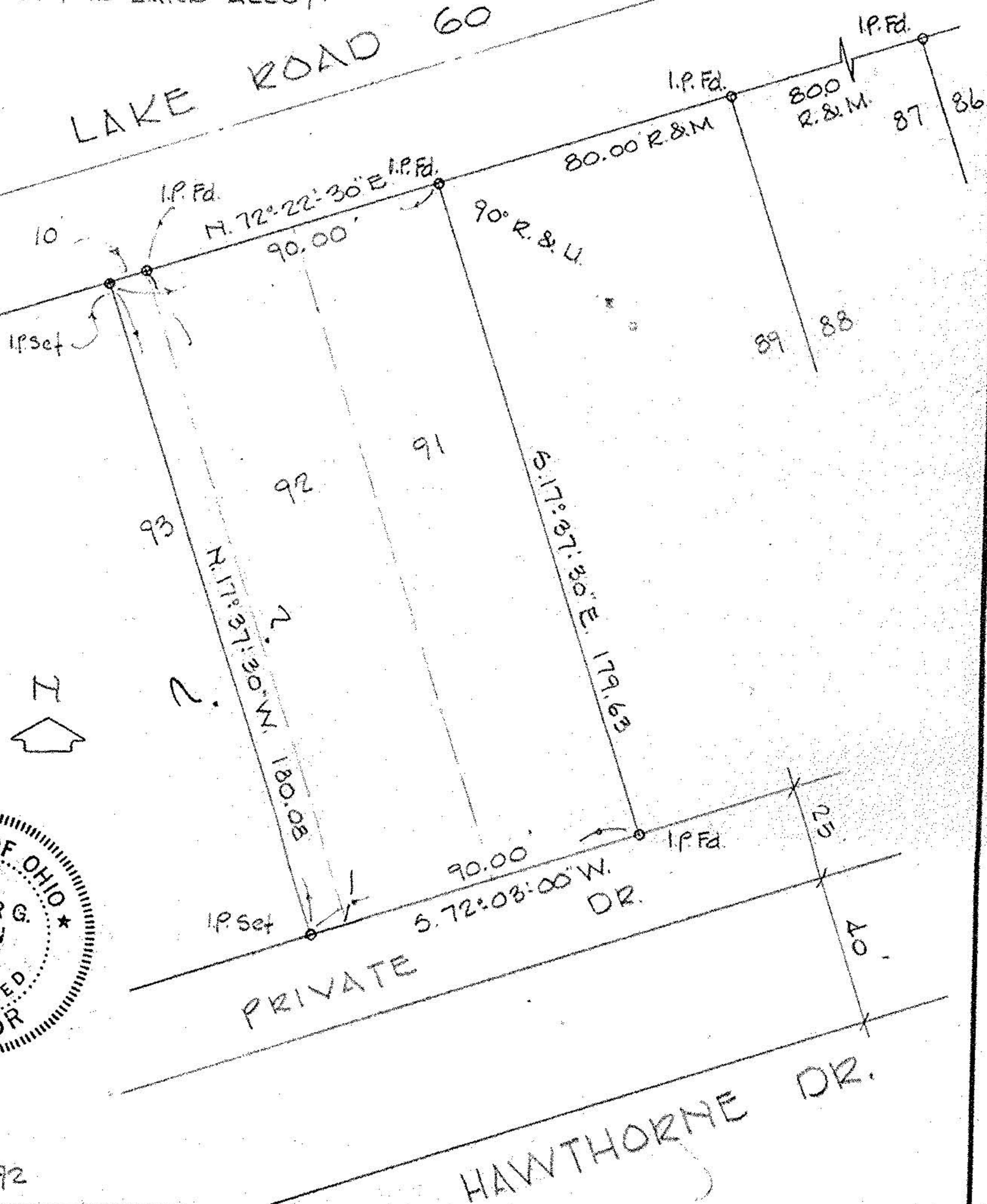

REV. 7-2-92

HAWTHORNE DR.