



LAUNDON • SIMON • CAHL & ASSOC., INC.
CONSULTING ENGINEERS & SURVEYORS
110 MIDDLE AVE., ELYRIA, O. 44035

SURVEY FOR:

CAROL GRESKO
% MIDLAND TITLE CO.

Orig. Lot 34	City of SHEFFIELD LAKE	Date JUNE '92 Scale 1"=40'
Orig. Sec	Village of	Dwn. by R.G.S. Chkd. by R.C.
Tract	County of LORAIN	Job No. 92-2217 F.B. 223/73
Township of SHEFFIELD	State of OHIO	Printed

S/L's 91 & 92 & ELY. 10.00 OF S/L 93
SHEFFIELD-ON-THE-LAKE ALLOT.
P.V. 11 P.7

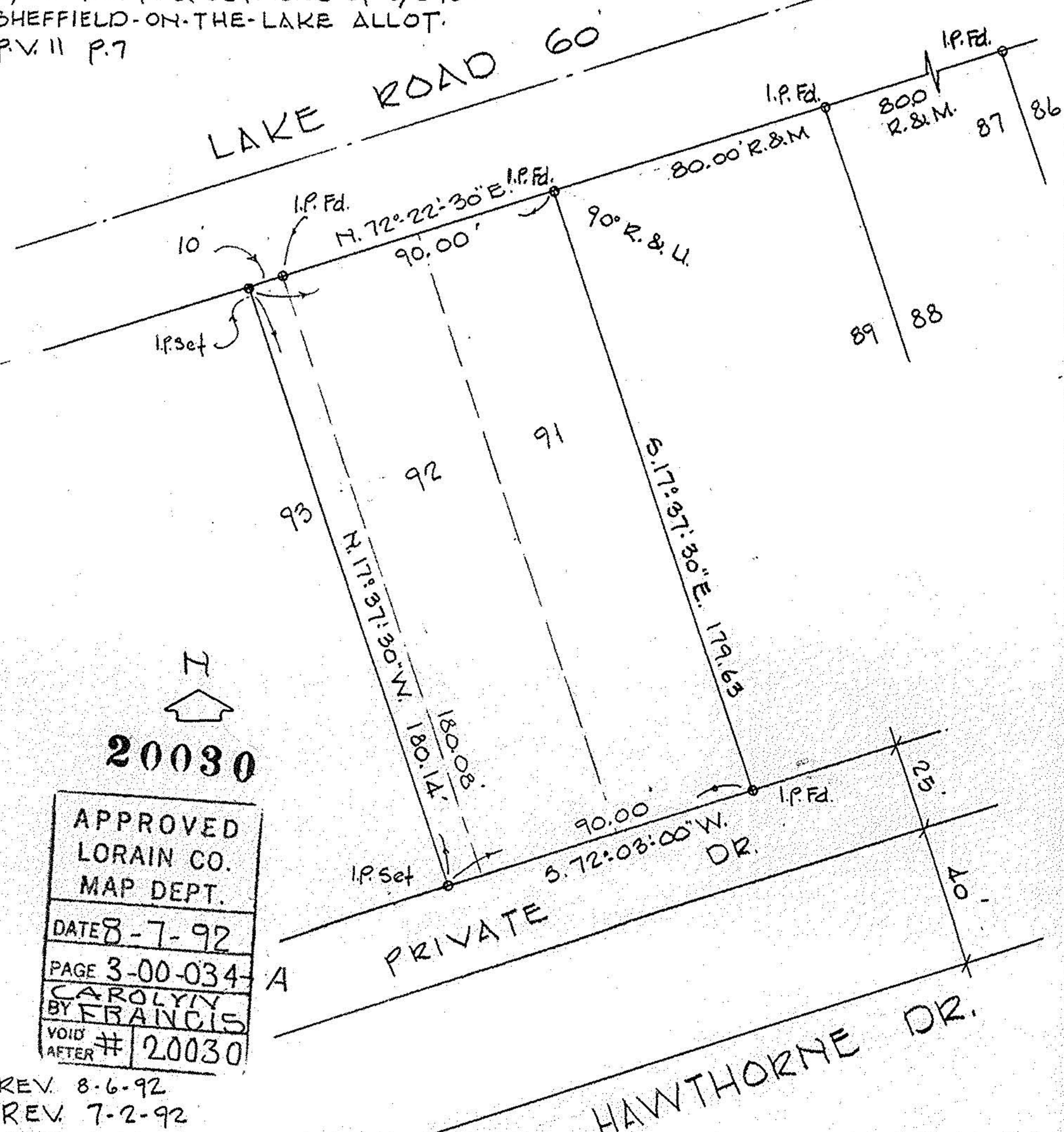

20030

APPROVED
LORAIN CO.
MAP DEPT.
DATE 8-7-92
PAGE 3-00-034-A
CAROLYN
BY FRANCIS
VOID AFTER # 20030

REV. 8-6-92
REV. 7-2-92



LAUNDON • SIMON • CAHL & ASSOC., INC.
CONSULTING ENGINEERS & SURVEYORS
110 MIDDLE AVE., ELYRIA, O. 44035

SURVEY FOR:

CAROL GRESKO
% MIDLAND TITLE CO.

Orig. Lot 34	City of SHEFFIELD LAKE	Date JUNE '92 Scale 1"=40'
Orig. Sec	Village of	Dwn. by R.G.S. Chkd. by R.C.
Tract	County of LORAIN	Job No. 92-2217 F.B. 223/73
Township of SHEFFIELD	State of OHIO	Printed

S/L's 91 & 92 & ELY. 10.00 OF S/L 93
SHEFFIELD-ON-THE-LAKE ALLOT.
P.V. 11 P.7

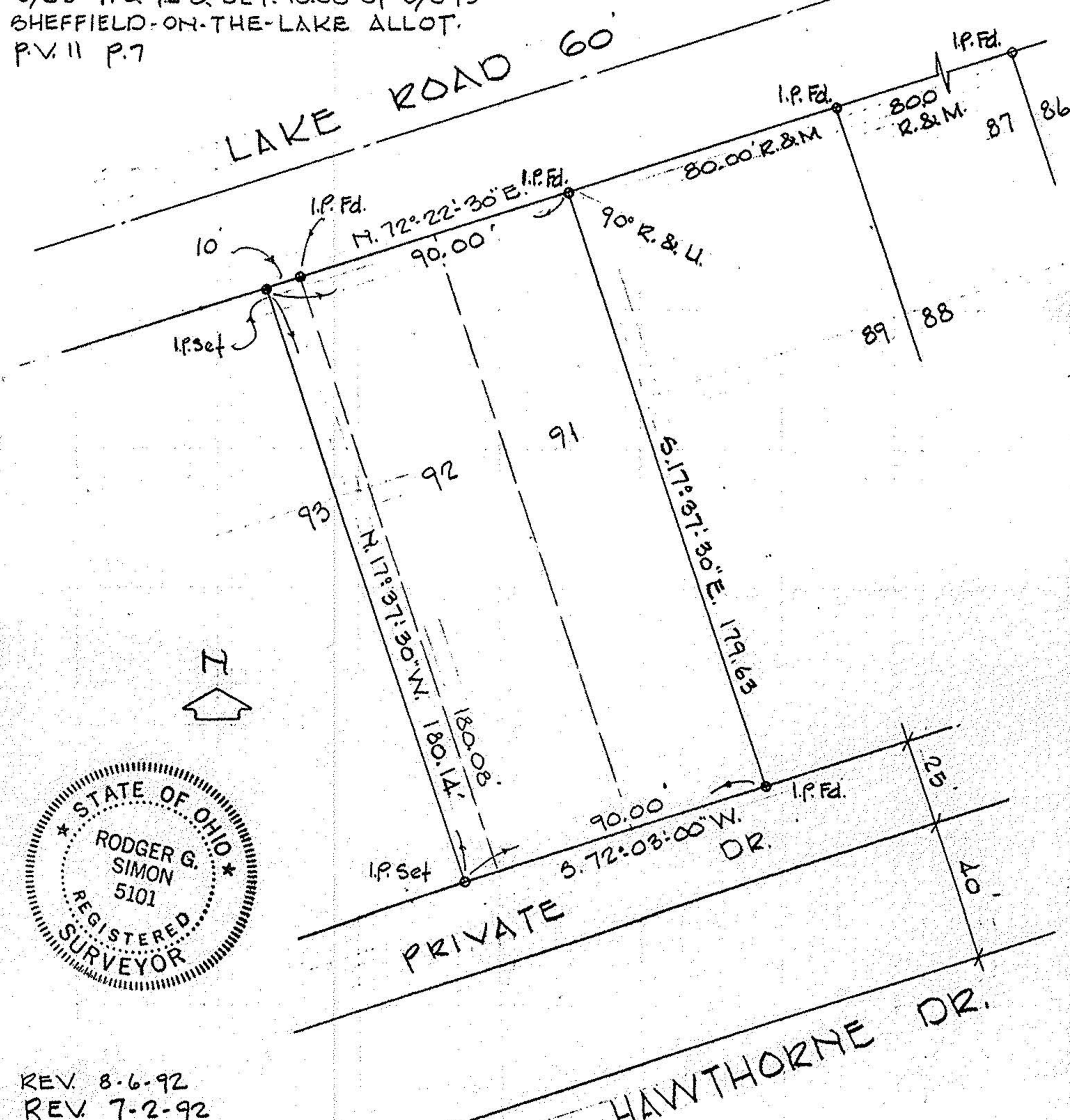

STATE OF OHIO
RODGER G. SIMON
5101
REGISTERED SURVEYOR

REV. 8-6-92
REV. 7-2-92

03-00-034-104-

20030

3-00-034-A