

BOUNDARY & LOT SPLIT SURVEY
 03-00-033-115-019
 PART OF ORIGINAL SHEFFIELD TWP LOT NO. 33
 CITY OF SHEFFIELD LAKE
 COUNTY OF LORAIN, STATE OF OHIO

WILLIAM E. & JEAN A. CANTU
 DEED VOLUME 1333 PAGE 858
 03-00-033-109-015

WILLIAM E. & JEAN A. CANTU
 03-00-033-109-027

PETER W. & KATHLEEN ROST
 DEED VOLUME 63 PAGE 731
 03-00-033-115-018

WILLIAM J. & JOANNE R. WISNIESKI
 03-00-033-115-013

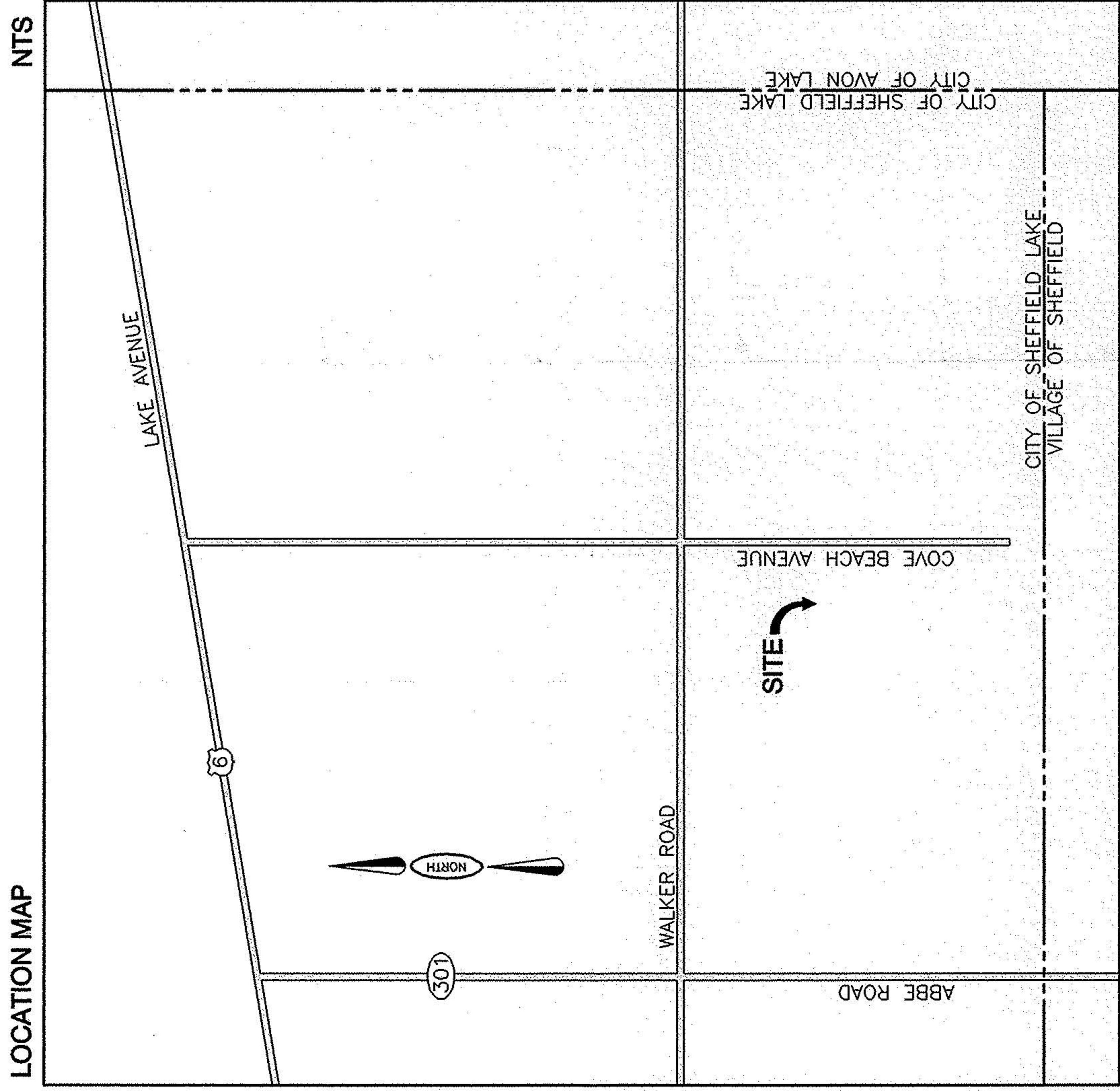

SURVEYOR'S CERTIFICATE
 I, the undersigned, being duly sworn, depose and say that the above described premises are situated in the City of Sheffield Lake, County of Lorain, State of Ohio, and known as being part of Original Sheffield Township No. 33, and known as being part of Original Sheffield Township No. 33, and the dimensions shown on this map are expressed in feet and decimal parts thereof and all bearings are to an assumed meridian and are used to indicate angles only. Permanent monuments were found or set at all points indicated. I hereby certify that I have surveyed the premises and prepared this map and that said map is correct.

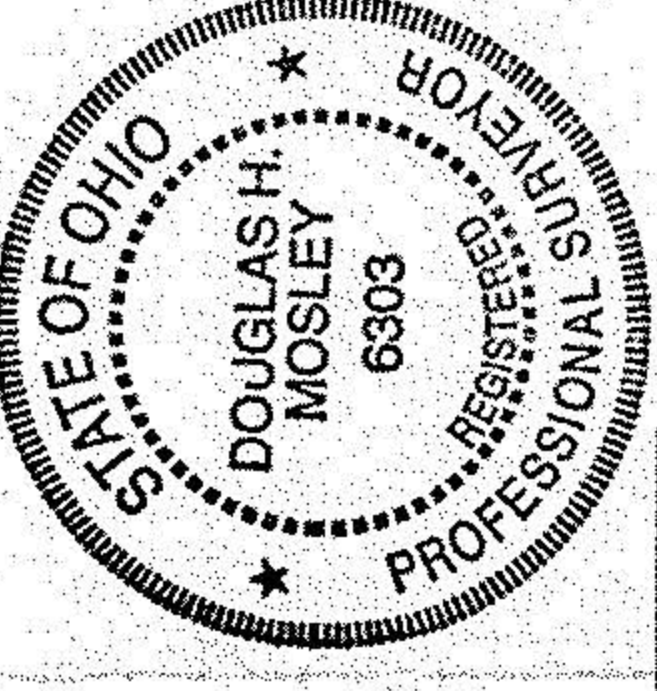

Douglas H. Mosley
 DOUGLAS H. MOSLEY
 REGISTERED SURVEYOR NO. 6303

BOUNDARY & LOT SPLIT SURVEY
 03-00-033-115-019
 PART OF ORIGINAL SHEFFIELD TWP LOT NO. 33
 CITY OF SHEFFIELD LAKE
 COUNTY OF LORAIN, STATE OF OHIO



SCALE
 1" = 30'
 DATE
 3/98

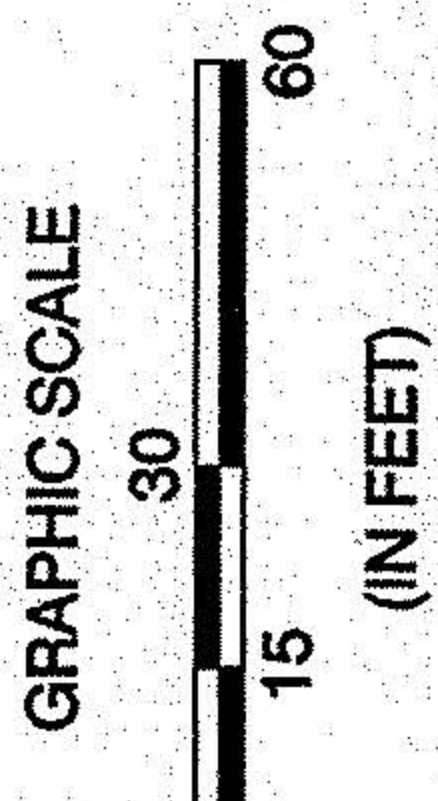

LEGEND OF SYMBOLS & LINETYPES

- IRON PIN FOUND
- IRON PIN SET
- ┆ CENTERLINE
- R_W RIGHT-OF-WAY LINE
- ┆ PROPERTY LINE
- CENTERLINE RIGHT-OF-WAY
- RIGHT-OF-WAY LINE
- PROPERTY LINE
- PROPOSED SPLIT LINE

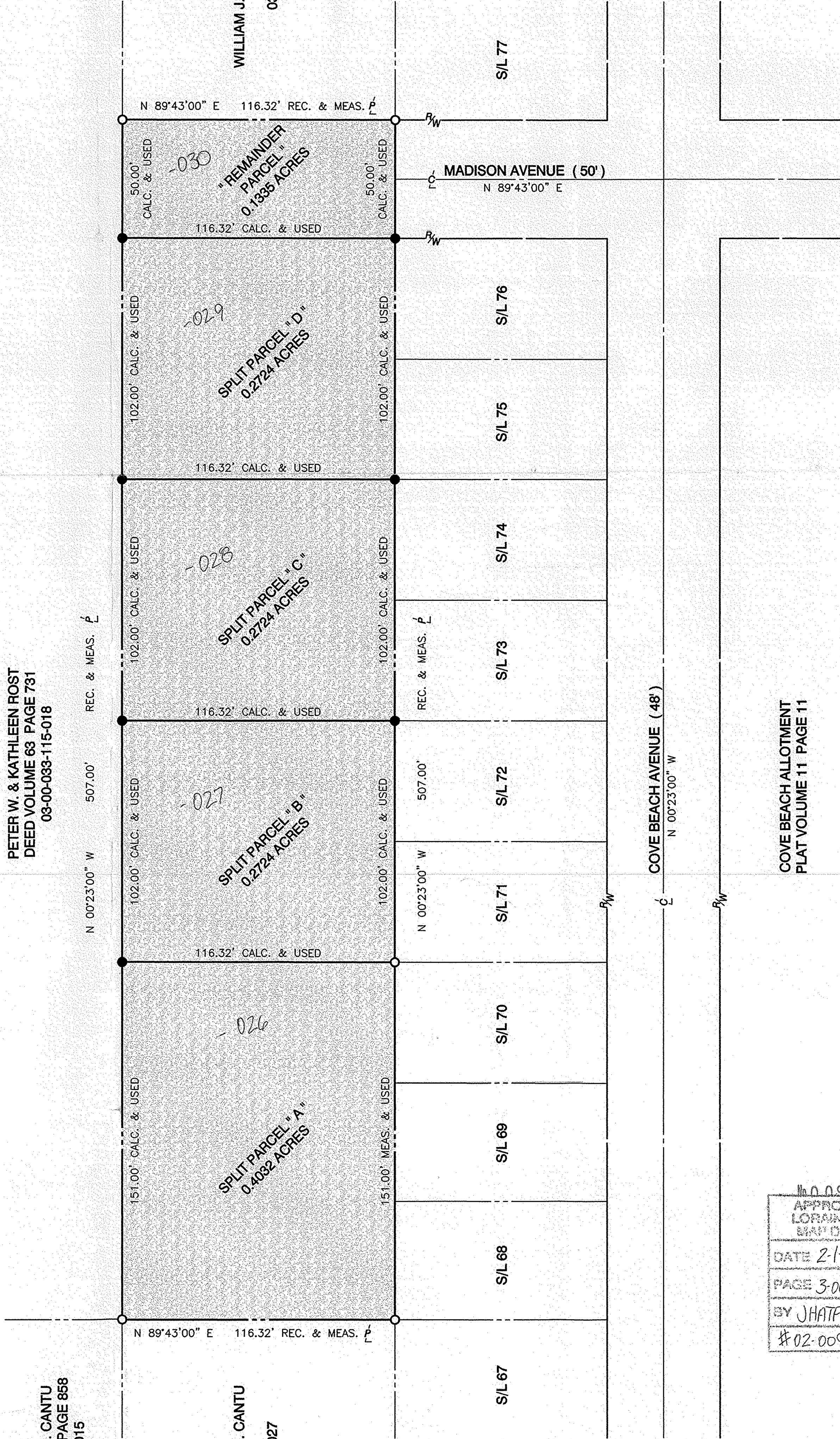

1100978
 APPROVED
 LORAIN CO.
 MAP DEPT
 DATE 2-1-02
 PAGE 3-00-033B
 BY JHATFIELD
 #02-00978

COVE BEACH ALLOTMENT
 PLAT VOLUME 11 PAGE 11

REV.

3/19/98
 SHEET 1/1
 JOB NO. 98-327
 \98327.DWG

BRAMHALL
 ENGINEERING & SURVEYING COMPANY
 37311 HARVEST DRIVE
 AVON, OHIO 44011
 (440) 934-7878 (440) 934-7879 FAX