

DATE: JUNE, 1993
 SCALE: 1" = 100'
 REVISED OCT. 15, 1993

PROPERTY SPLIT
 FOR

ABBE ROAD LUMBER COMPANY, INC.

SITUATED IN THE CITY OF SHEFFIELD LAKE, COUNTY OF LORAIN AND STATE OF OHIO AND KNOWN AS BEING PART OF ORIGINAL SHEFFIELD TOWNSHIP LOT NO. 33.

DIMENSIONS SHOWN ON THIS PLAT ARE EXPRESSED IN FEET AND DECIMAL PARTS THEREOF. ALL BEARINGS ARE TO AN ASSUMED MERIDIAN AND ARE USED TO INDICATE ANGLES ONLY. PERMANENT MONUMENTS WERE FOUND OR SET AT ALL POINTS INDICATED HEREON. ALL OF WHICH I CERTIFY TO BE CORRECT.

RESAR & ASSOCIATES
 CONSULTING ENGINEERS SURVEYORS
 JAMES A. RESAR, P.E.
 REG. OHIO SURVEYOR 6361
 24629 DETROIT RD. WESTLAKE, OH. 44145

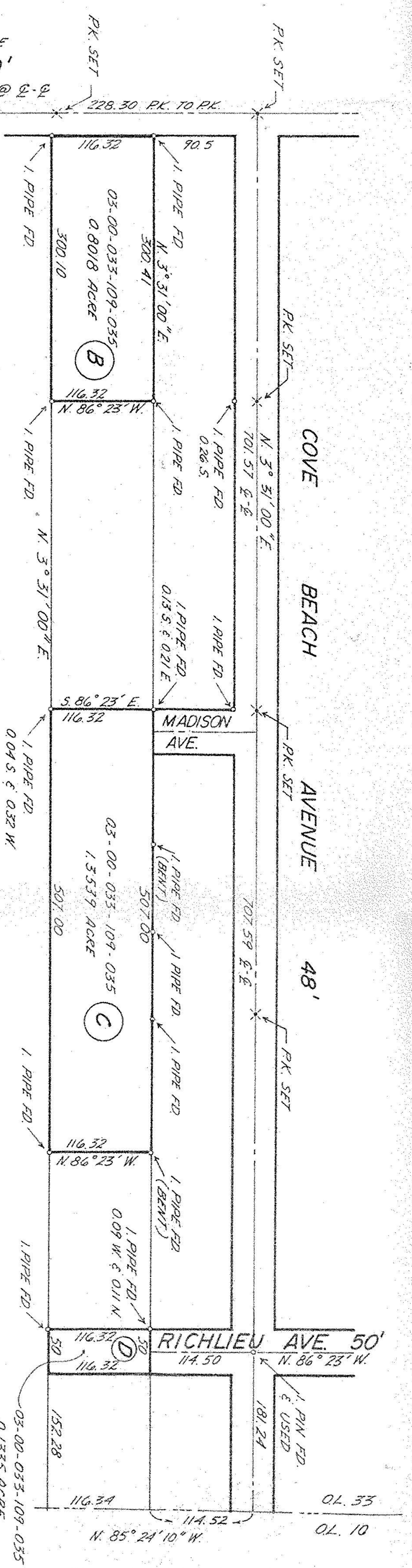
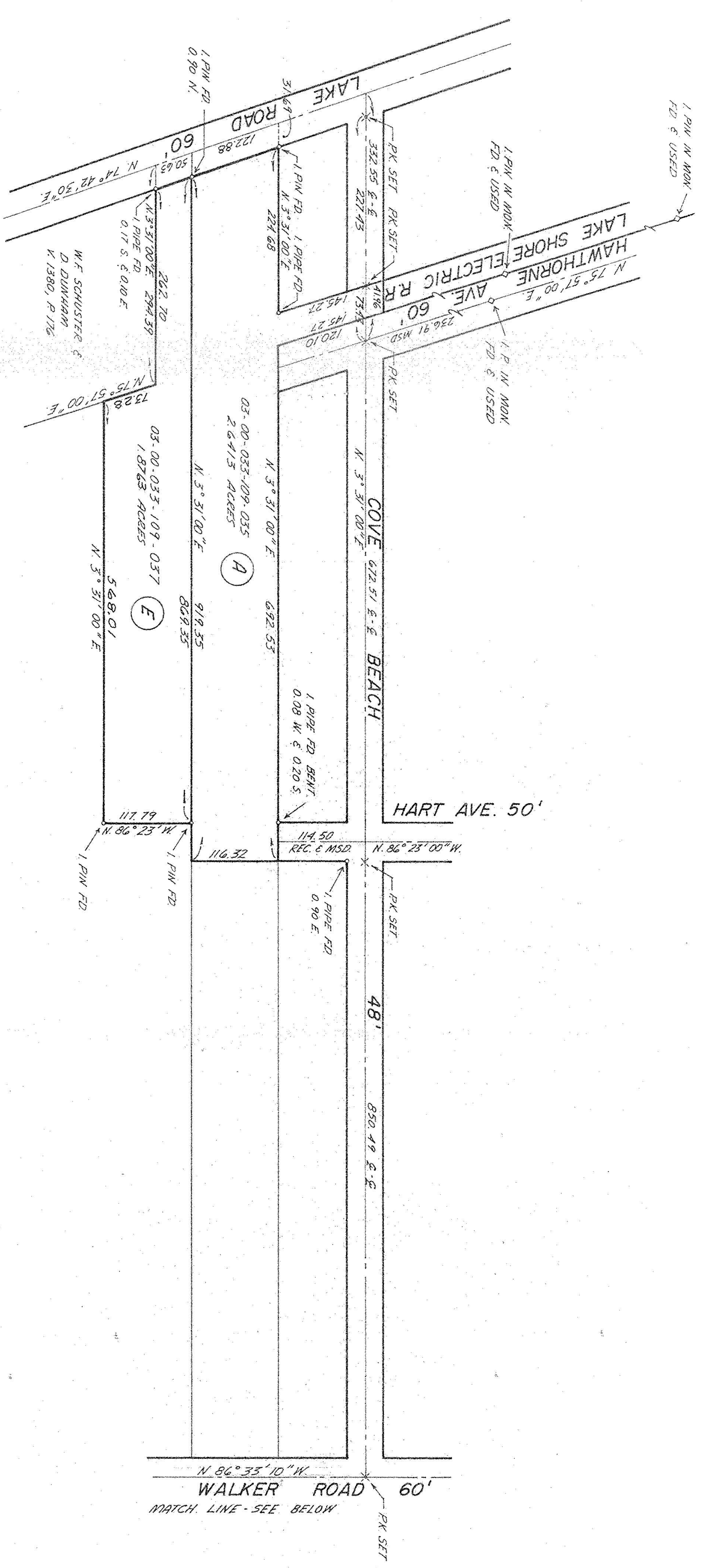
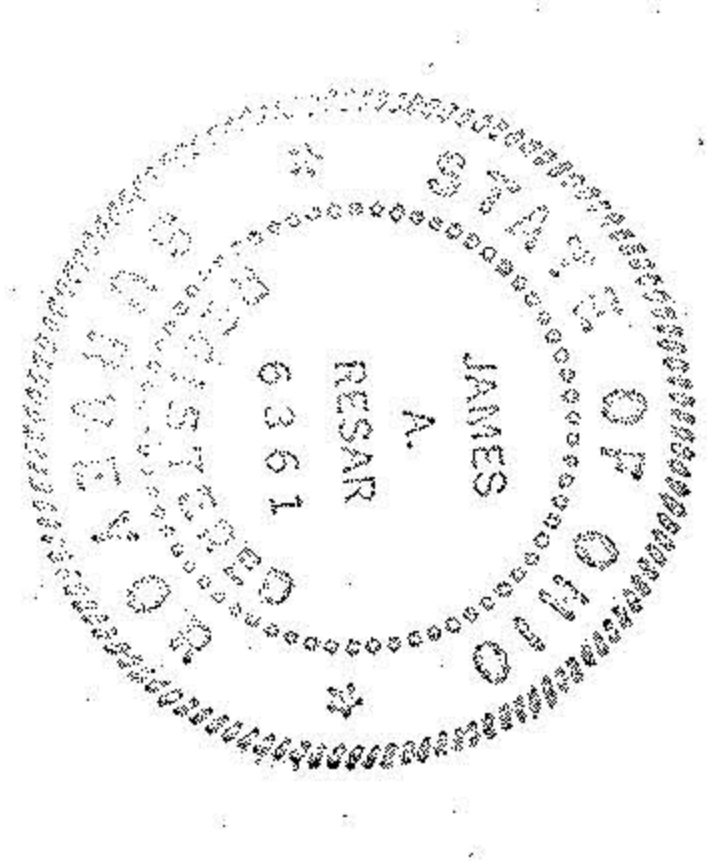

ACCEPTANCE

WE, THE UNDERSIGNED OWNER OF THE LAND SHOWN ON THIS PLAT DO HEREBY ACCEPT THIS PLAT AND PROPERTY SPLIT OF THE PARCELS SHOWN HEREON, AND DO HEREBY AGREE TO THE SAME.
 ABBE ROAD LUMBER COMPANY, INC.

MARLENE KING, PRES.
 COUNTY OF LORAIN
 STATE OF OHIO SS.

BEFORE ME, A NOTARY PUBLIC IN AND FOR SAID COUNTY AND STATE, PERSONALLY APPEARED THE ABOVE NAMED ABBE ROAD LUMBER CO., BY MARLENE KING, PRES. WHO ACKNOWLEDGED THE SIGNING OF THE FOREGOING INSTRUMENT TO BE HER FREE ACT AND DEED INDIVIDUALLY AND AS SUCH OFFICER AND THE FREE ACT AND DEED OF SAID ABBE ROAD LUMBER COMPANY.
 IN WITNESS WHEREOF, I HAVE HEREUNTO SET MY HAND AND OFFICIAL SEAL AT _____ OHIO, THIS _____ DAY OF _____ 1993.

NOTARY PUBLIC _____
 MY COMM. EXPIRES _____

APPROVALS

THIS PLAT APPROVED BY THE PLANNING COMMISSION OF THE CITY OF SHEFFIELD LAKE FOR RECORDING PURPOSES ONLY THIS _____ DAY OF _____ 1993.

CHAIRMAN - PLANNING COMMISSION _____

WALKER ROAD 60'
 N. 86° 33' 10" W. 837.33' MON TO PK. @ Q-P
 228.30' PK. TO PK.
 MATCH LINE - SEE ABOVE

ABBE ROAD
 1 PIN IN HOOD BOX
 F.D. & USED

RESAR & ASSOCIATES, INC.

CONSULTING ENGINEERS SURVEYORS
 24629 DETROIT ROAD WESTLAKE, OHIO 44145