

LAKEWOOD SURVEYS

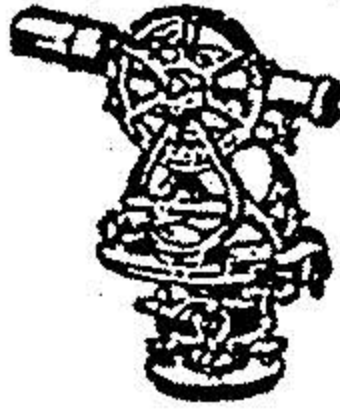

LAND SURVEYING

14567 Madison Ave. #601
Lakewood, Ohio 44107
216-521-6960

#21760

APPROVED
LORAIN CO.
MAP DEPT.
DATE 7-5-96
PAGE 3-00-035
T. McNeir
21760

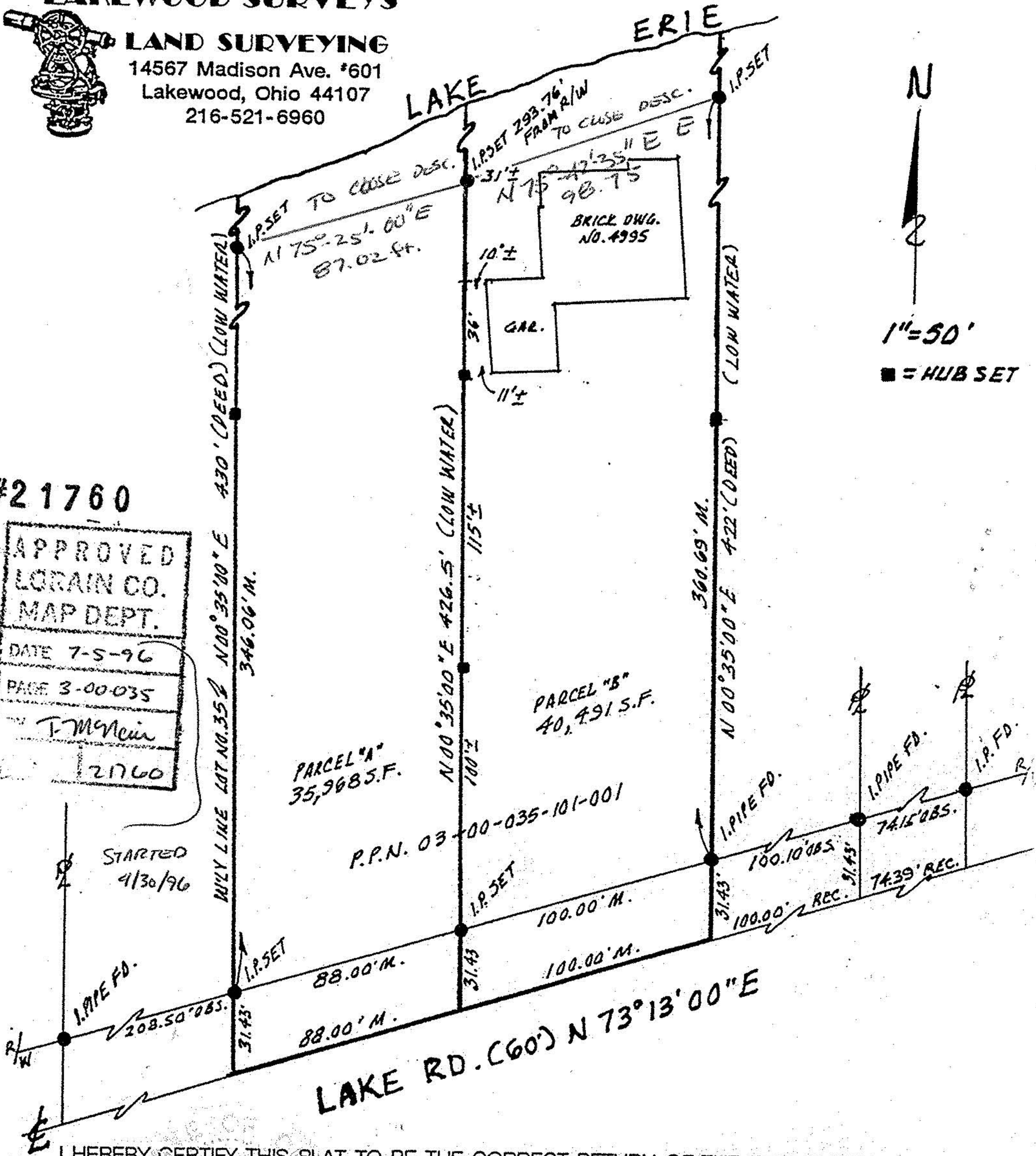

I HEREBY CERTIFY THIS PLAT TO BE THE CORRECT RETURN OF THE FIELD NOTES OF A SURVEY MADE ON SEPTEMBER 27, 1995. DISTANCES ARE IN FEET AND DECIMAL PARTS THEREOF. BEARINGS ARE TO AN ASSUMED MERIDIAN AND USED TO DETERMINE ANGLES ONLY.

REVISED JUNE 06, 1996

John K. Sinatra, P.S.
John K. Sinatra, Professional Surveyor #4903