

PARKVIEW DRIVE 50'

LAKE ROAD 60'

N 72°23'00" E

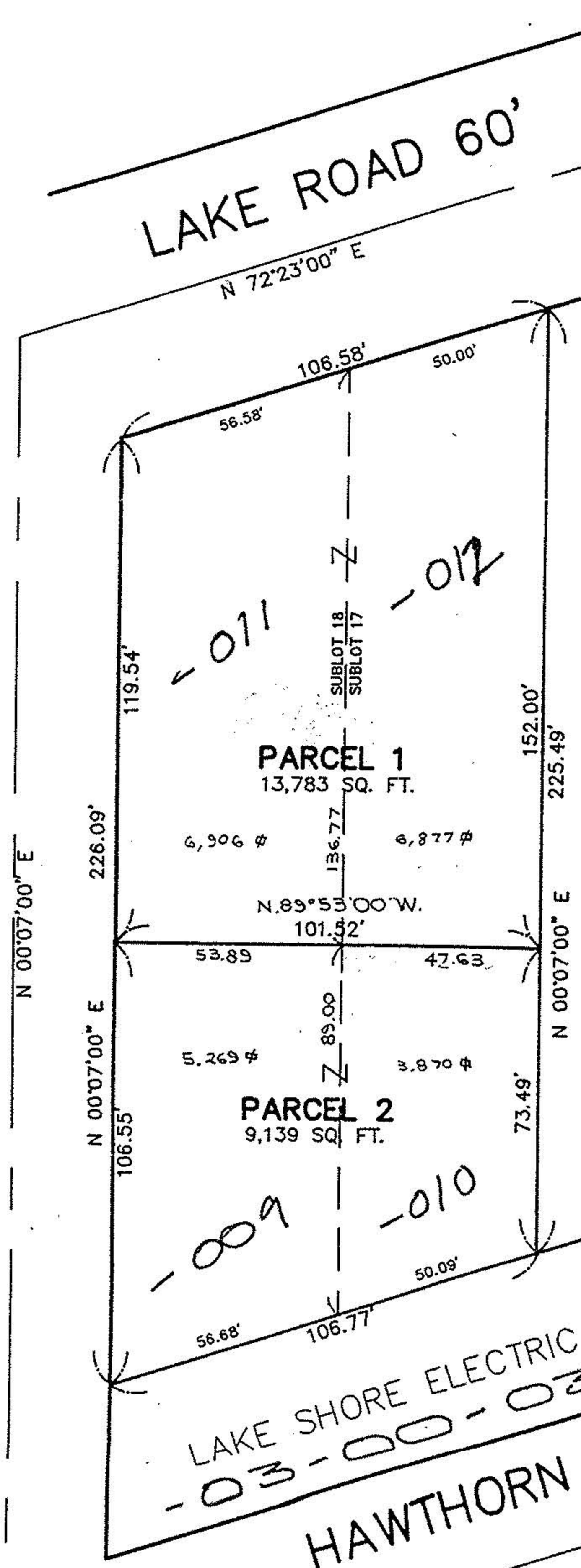

LAKE SHORE ELECTRIC R.Y. 40'
-03-00-036-117-
HAWTHORN AVE. 60'

N 72°04'40" E

MAP OF LOT SPLIT OF SUBLT NOS. 18 & 17 IN THE BORDER CITIES COMPANY'S SHORE SUBDIVISION AND BUCKEYE COUNTRY CLUB VOL 11 PAGE 13 IN THE CITY OF SHEFFIELD LAKE COUNTY OF LORAIN, STATE OF OHIO BY THE HENRY G. REITZ ENGINEERING CO. SEC. & TREAS. MARCH, 1993

SCALE 1" = 40'

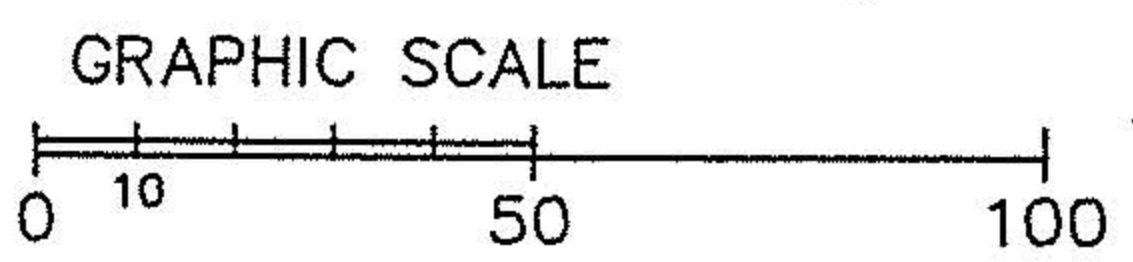

20404
APPROVED
LORAIN CO.
MAP DEPT.
DATE 10-20-93
PAGE 3-00-036 A
BY CAROLYN FRANCIS
VOID AFTER # 20404

20404 MAP VOID SEE NEW MAP
PARKVIEW DRIVE 50'

LAKE ROAD 60'

N 72°23'00" E

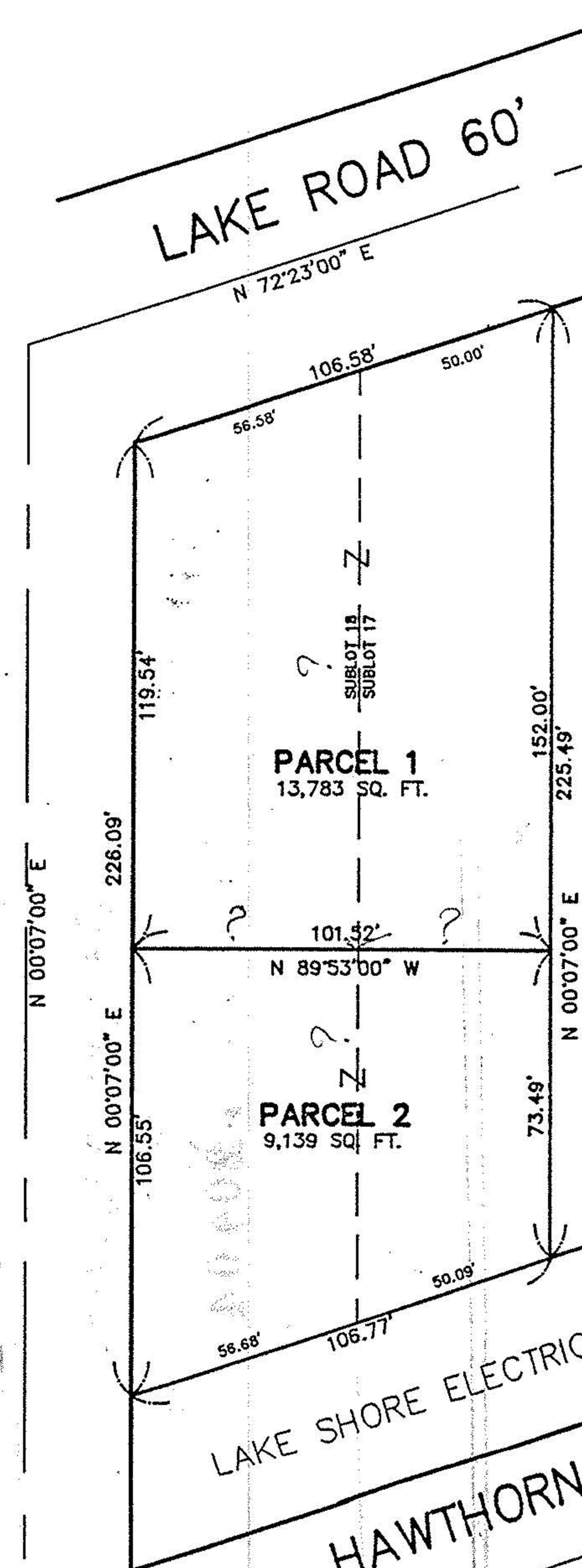

LAKE SHORE ELECTRIC R.Y. 40'
-03-00-036-117-
HAWTHORN AVE. 60'

N 72°04'40" E

MAP OF LOT SPLIT OF SUBLT NOS. 18 & 17 IN THE BORDER CITIES COMPANY'S SHORE SUBDIVISION AND BUCKEYE COUNTRY CLUB VOL 11 PAGE 13 IN THE CITY OF SHEFFIELD LAKE COUNTY OF LORAIN, STATE OF OHIO BY THE HENRY G. REITZ ENGINEERING CO. SEC. & TREAS. BY P.T. Saylor MARCH, 1993

SCALE 1" = 40'

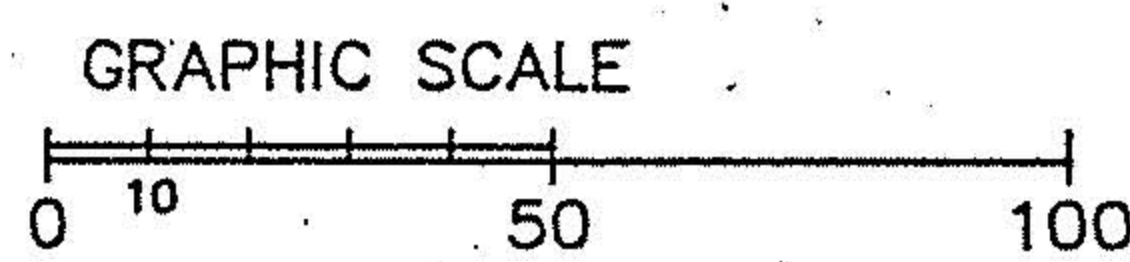

20404
APPROVED
LORAIN CO.
MAP DEPT.
DATE
PAGE
BY
VOID AFTER

