

R = 160'
 ② Δ 10°44'34"
 CB N 31°18'56"W
 Arc 30.00'
 CH 29.96

R = 160'
 ① Δ 10°44'34"
 CB N 20°34'22"W
 A 30.00'
 CH 29.96'

③ Δ 7°09'42"
 A 20.00
 CH 19.99
 CB N 11°37'14"W

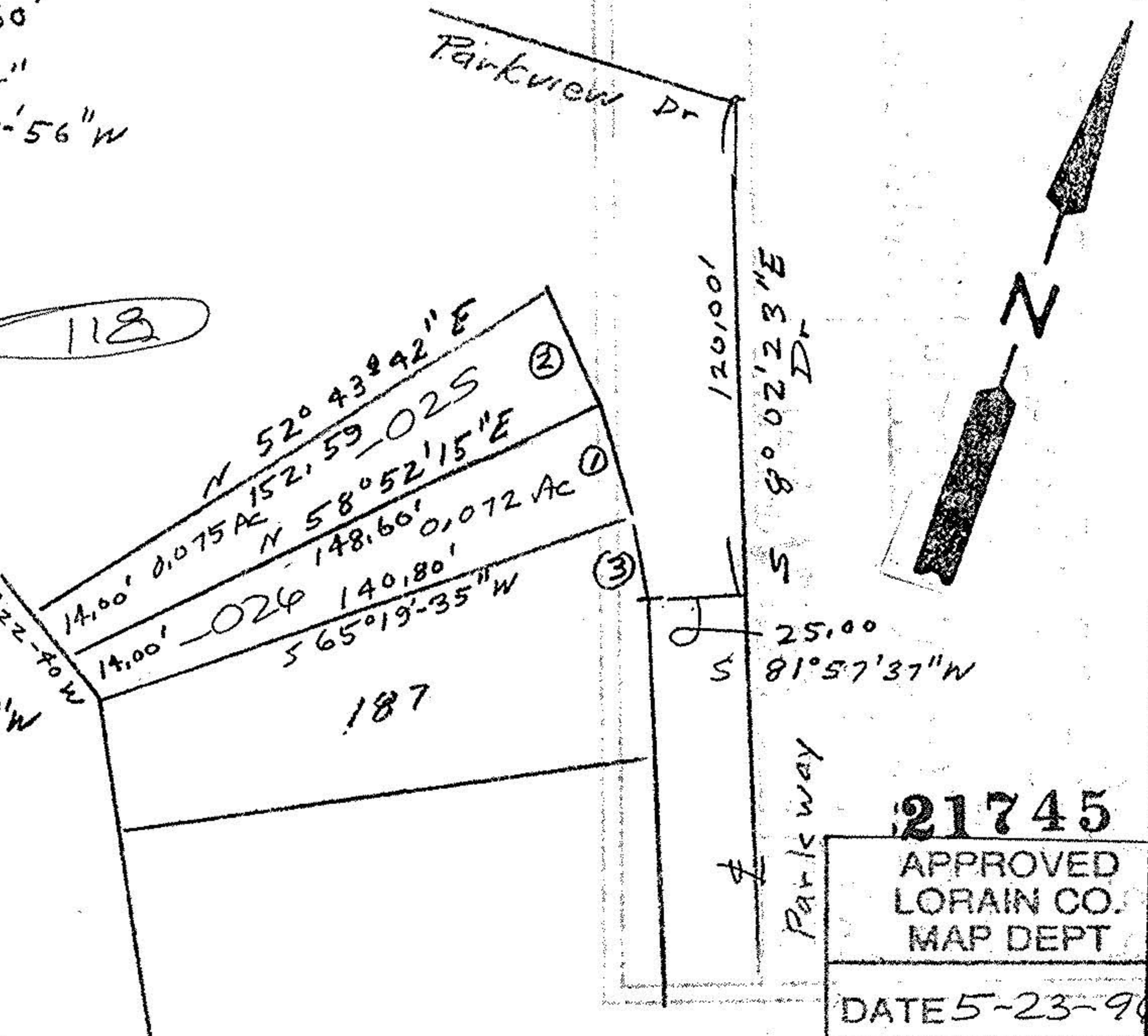

21745
 APPROVED
 LORAIN CO.
 MAP DEPT
 DATE 5-23-96
 PAGE 300-036A
 BY CAROLYN
 FRANCIS

Survey parcel split s/l 188 21745
 Re Sub Shore Sub Buckeye County Club
 P. Vol 22 Pg 69

John Poznywak
 Reg Surveyor
 5292

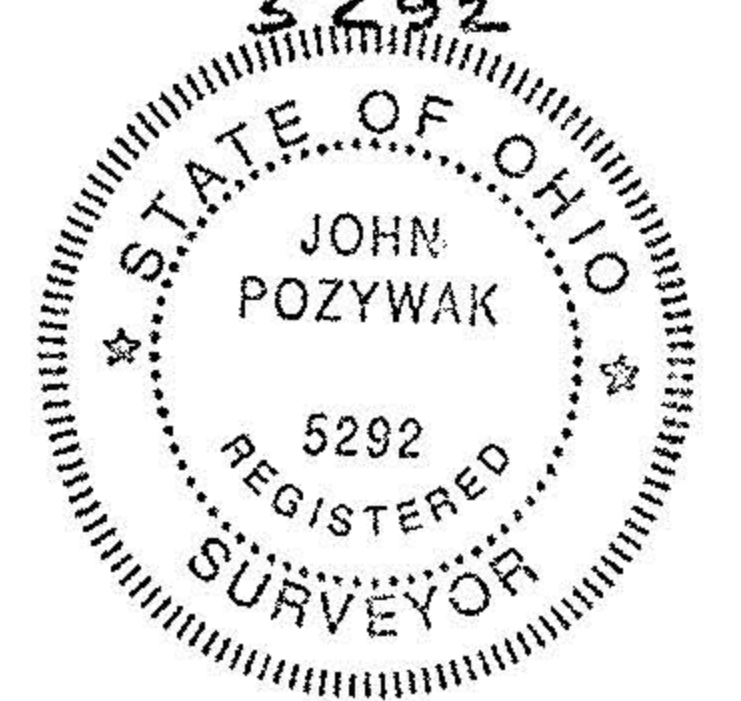

ORIGINAL LOT 36 DATE Mar 1996
 TOWNSHIP Sheffield SCALE 1"=50
 CITY OF Sheffield Lake FIELD BOOK N/A
 COUNTY OF Lorain DRAWN BY JP
 STATE OF Ohio CHECKED BY _____
 W. O. _____ FILE NO. _____

R = 1625'
 ② Δ 1°07'47"
 A 32.04'
 CH 32.04'
 CB N 5°13'42"E

① Δ 1°07'50"
 A 32.09'
 CH 32.09'
 CB N 6°17'E

John Poznywak
 Reg Surveyor
 5292

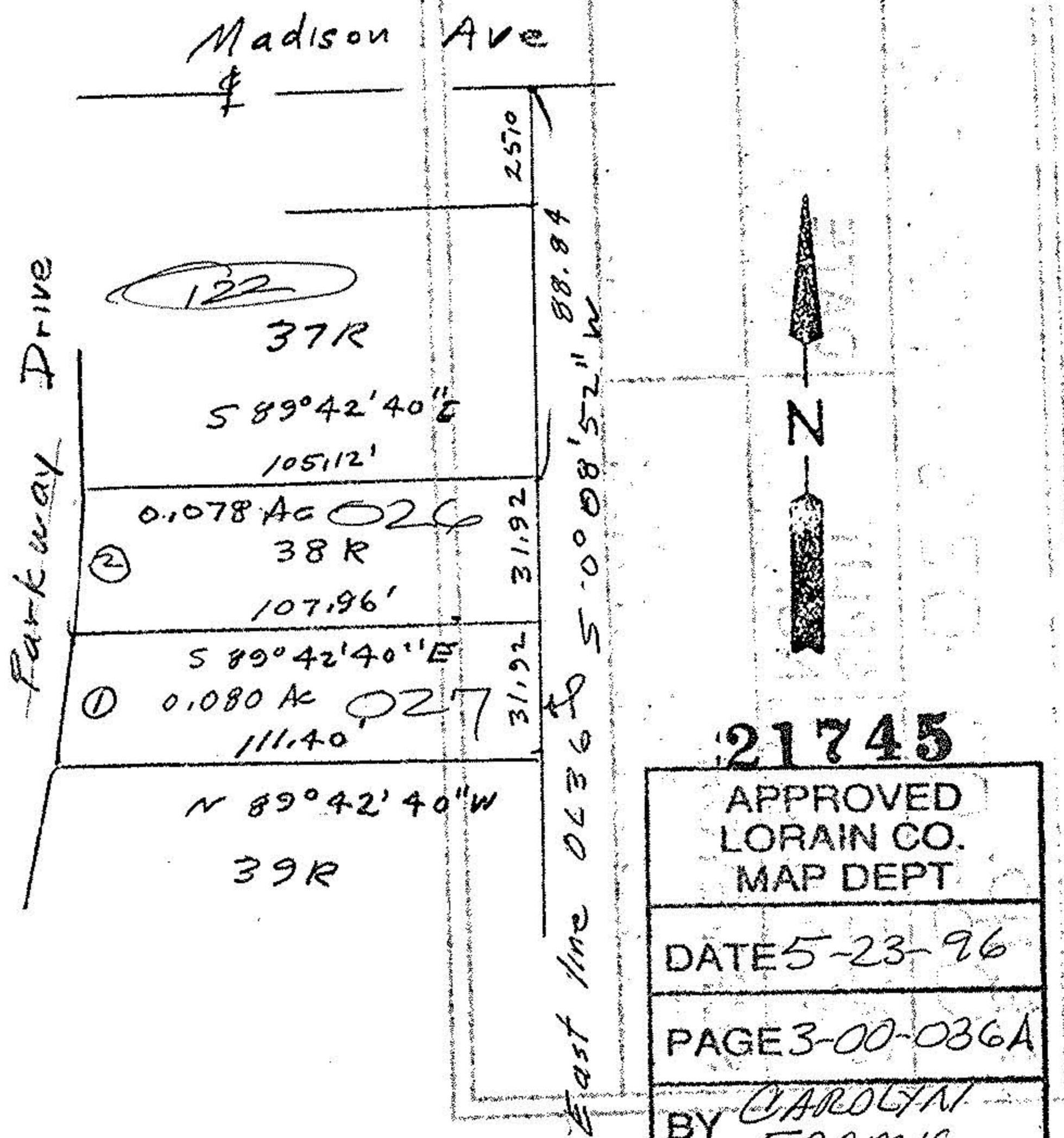
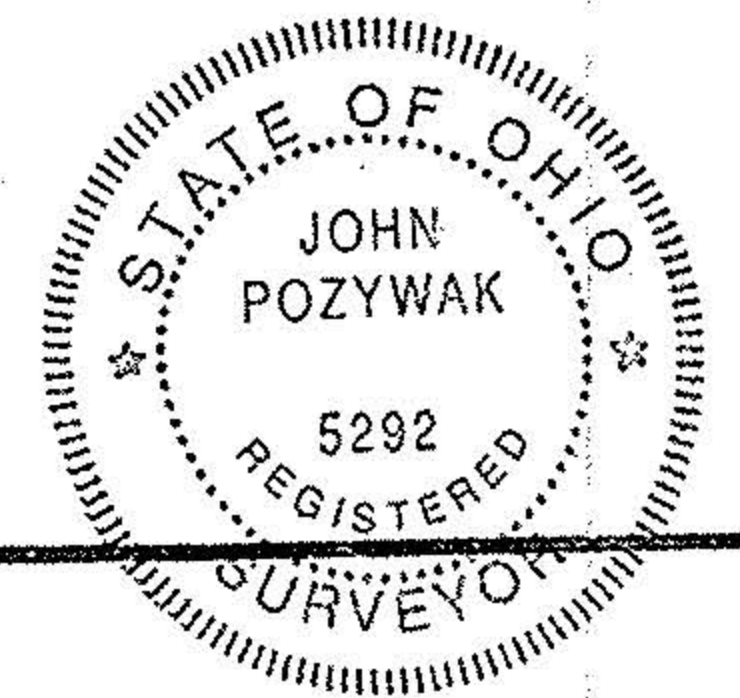

21745
 APPROVED
 LORAIN CO.
 MAP DEPT
 DATE 5-23-96
 PAGE 300-036A
 BY CAROLYN
 FRANCIS
 # 21745

Survey Split sublot 38R
 Re Sub Shore & Buckeye County Club
 P. Vol 22 Pg 69

ORIGINAL LOT 36 DATE Mar 1996
 TOWNSHIP Sheffield SCALE 1"=50
 CITY OF Sheffield Lake FIELD BOOK N/A
 COUNTY OF Lorain DRAWN BY JP
 STATE OF Ohio CHECKED BY _____
 W. O. _____ FILE NO. 4/23

R = 600.00'
 ③ Δ 2°56'09"
 A 30.74'
 C 30.74'
 CB N 5°02'18"E

④ Δ 2°55'38"
 ABC 30.765
 CB N 2°09'E

① AEC 30.02
 R = 600.00'
 ② Δ 8°43'24"
 CH 91.26
 A 91.35
 CB N 0°40'41"E

21745
 APPROVED
 LORAIN CO.
 MAP DEPT
 DATE 5-23-96
 PAGE 300-036A
 BY CAROLYN
 FRANCIS
 # 21745

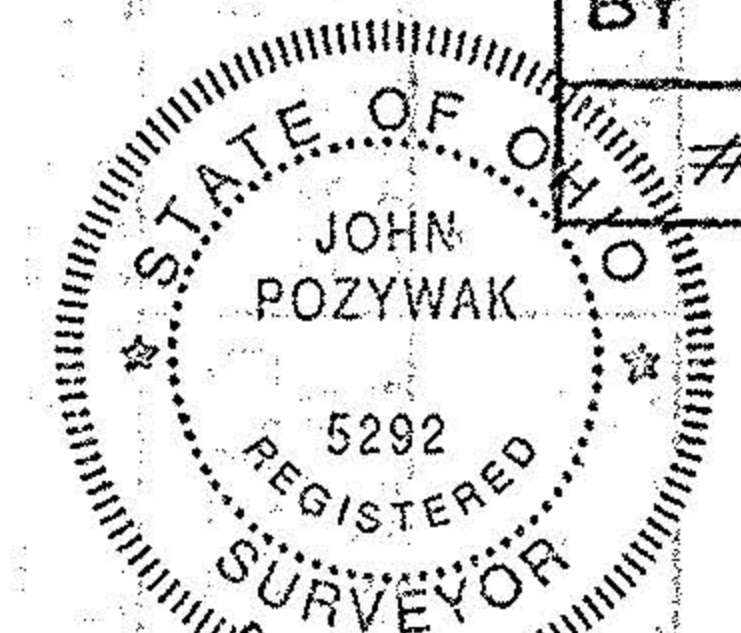

John Poznywak
 Reg Surveyor 5292

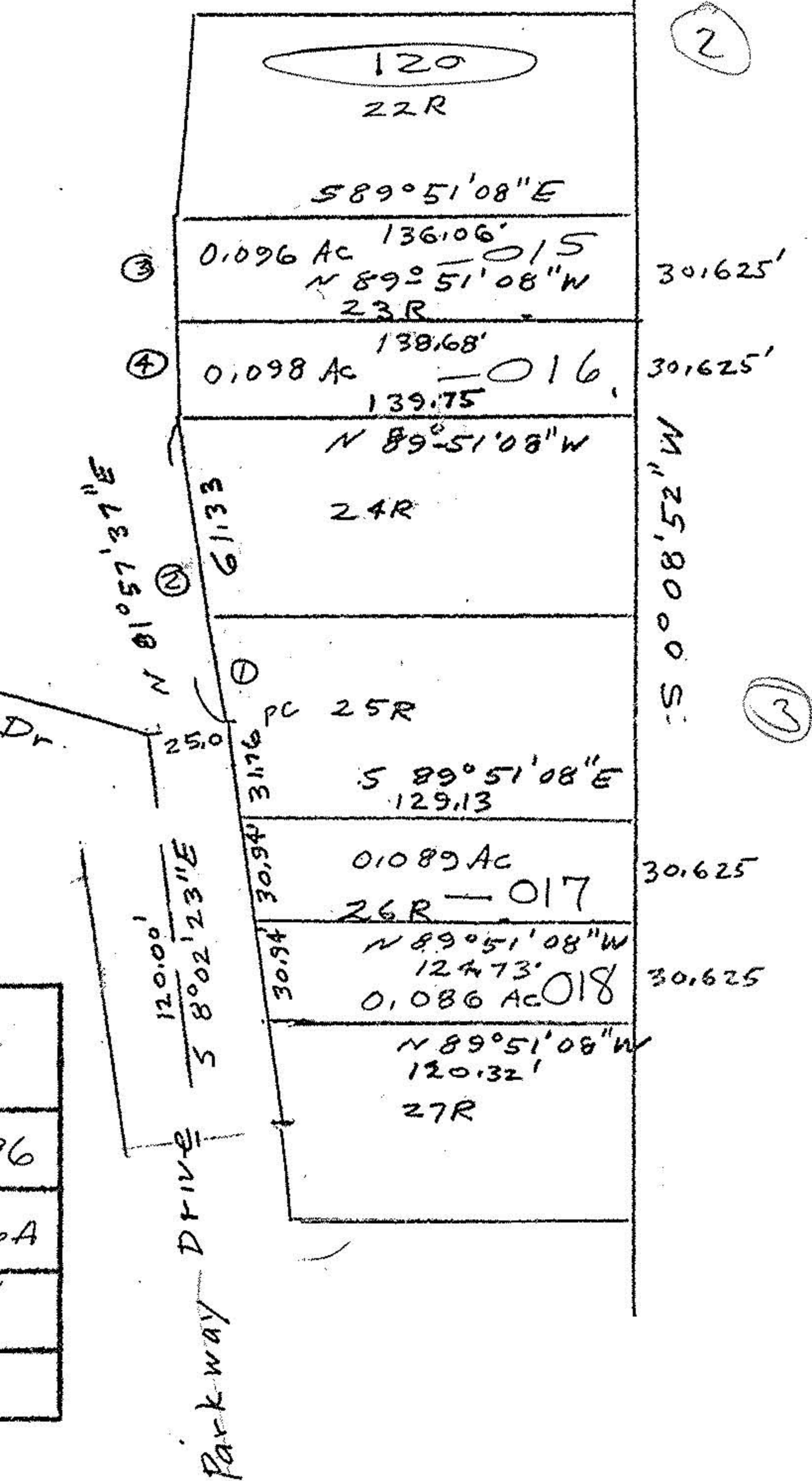

Survey of Parcel Splits
 sublots 23R & 26R
 Re Sub Shore Sub Buckeye County
 P. Vol 22 Pg 69 Club
 Original Sheffield Twp Lot 36
 Lorain County Ohio