

PROPOSED PARCEL SPLIT
PREPARED FOR JAMES R. BECHERER

1"=30'

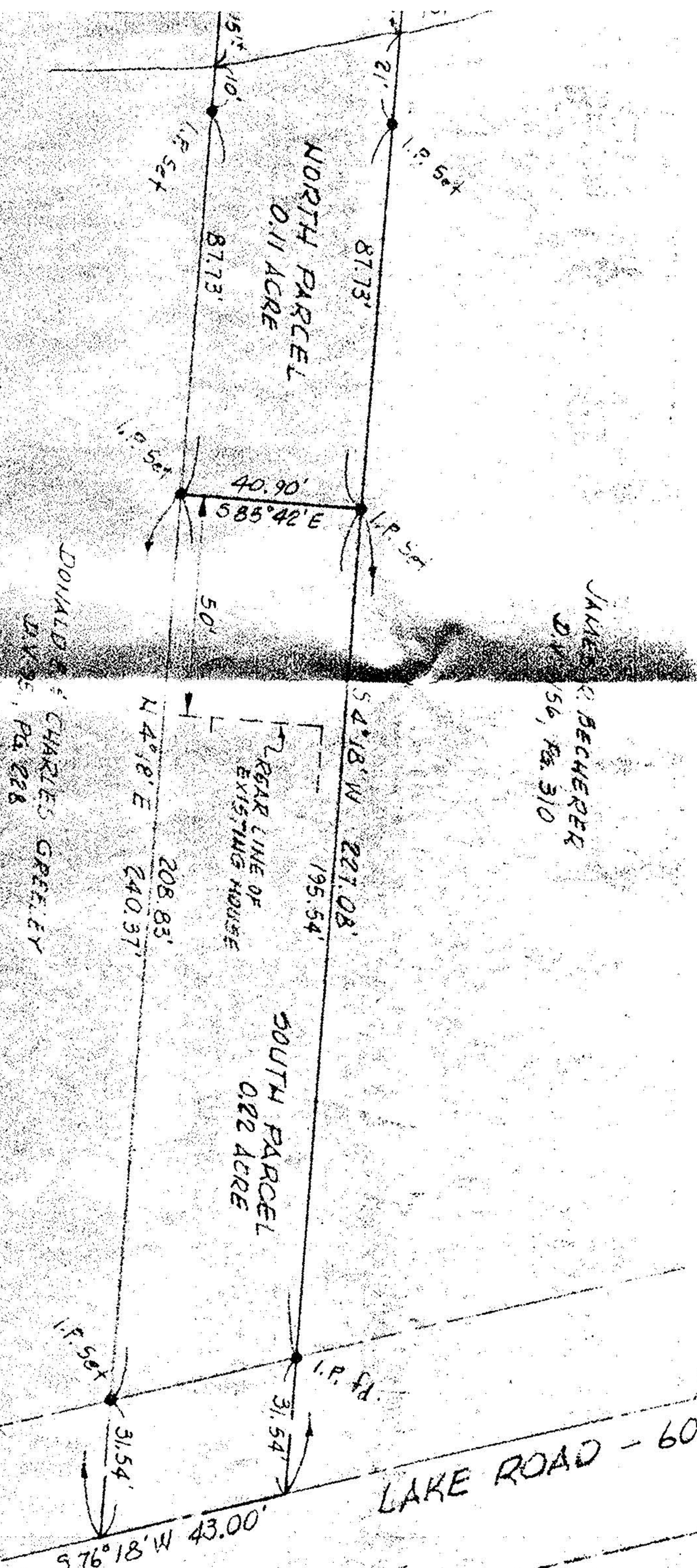

JAMES R. BECHERER
D.W. 156, PG. 310

DONALD & CHARLES GREELY
DIV. 25, PG. 228

LAKE ROAD - 60'

#15559

APPROVED
LORAIN CO.
MAP DEPT.

DATE 5-14-84

PAGE 3.00.036.A

BY J. McManis

VOID

