

0636 3-00-036-A IRVING PARK BLVD.

3-00-036-118-5
 120.00' REC.
 50'
 MADISON AVE.
 1 PIPE END USED

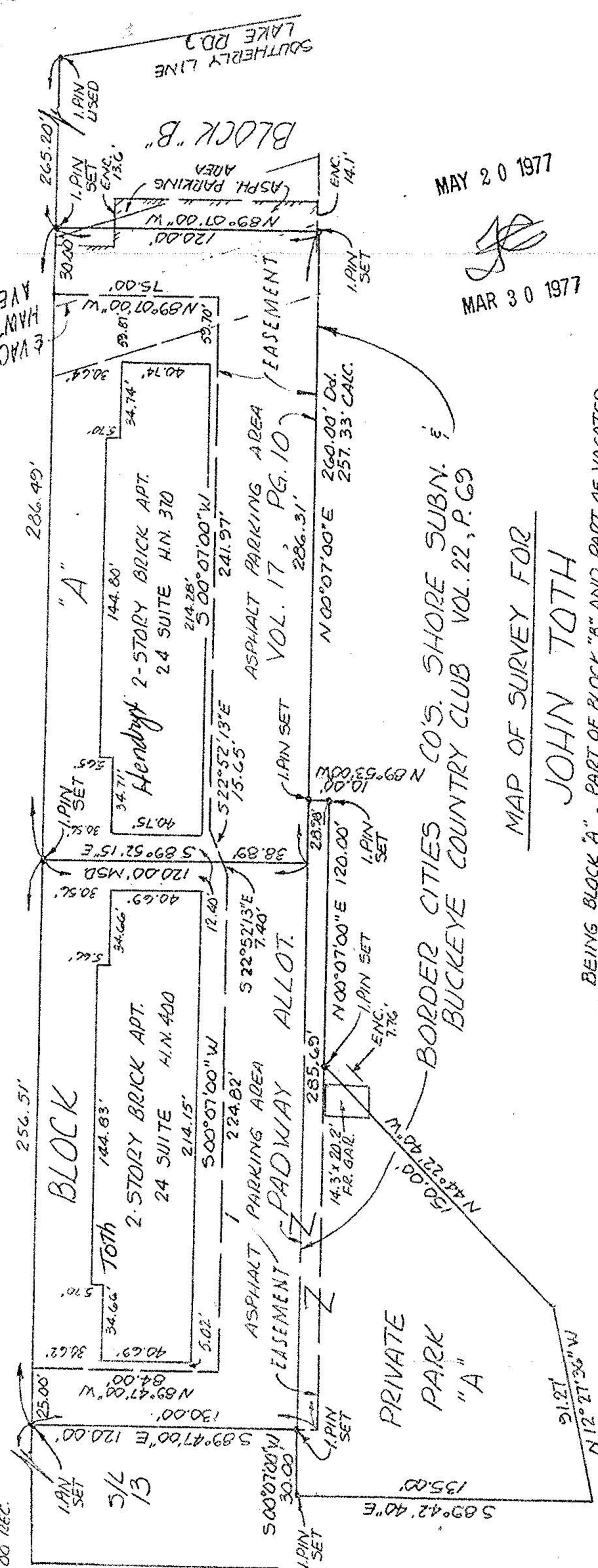

MAP OF SURVEY FOR
 JOHN TOTH

BEING BLOCK "A", PART OF BLOCK "B" AND PART OF VACATED HAWTHORNE AVE. IN PADWAY ALLOTMENT OF PART OF ORIGINAL SHEFFIELD TOWNSHIP LOT NO. 36 (RECORDED IN VOL. 17, PG. 10 OF THE L.C.M.R.) AND ALSO A PARCEL DESIGNATED AS PRIVATE PARK "A" IN THE BORDER CITIES COMPANY'S SHORE SUBDIVISION AND BUCKEYE COUNTRY CLUB (RECORDED IN VOL. 11, PG. 13 AND RESUBDIVIDED IN VOL. 22, PG. 69 OF THE L.C.M.R.), NOW IN THE CITY OF SHEFFIELD LAKE, COUNTY OF LORAIN, OHIO.

MAY 20 1977
 MAR 30 1977

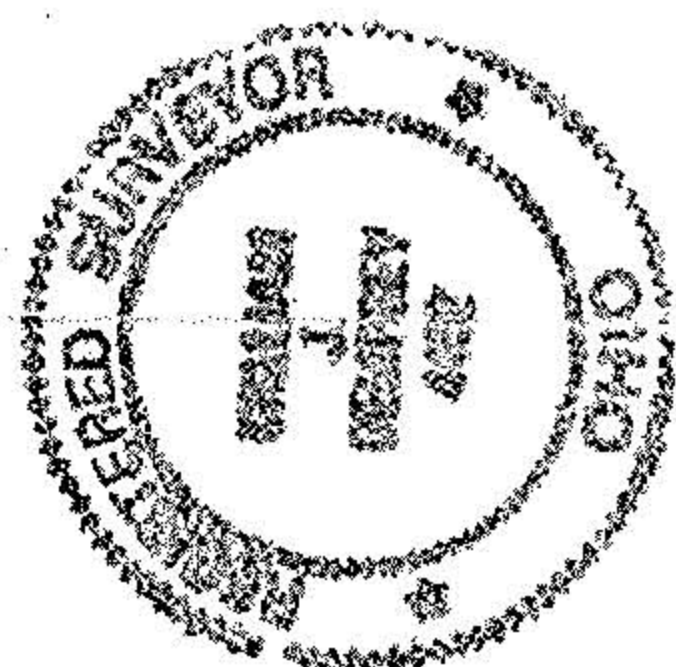

John Toth
 REGISTERED OHIO SURVEYOR NO. 4492

Dempsey & Associates, Inc.
 Professional Land Surveyors
 3657 West 117th St. 216 252-1800
 CLEVELAND, OHIO 44111

REVISIONS:
 AUGUST 4, 1976

DATE: JULY 13, 1976
 SCALE: 1" = 50'
 JOB NO. 3090

Copy
 Top Map Dept