

3
06.36

IRVING PARK BLVD.

06.36

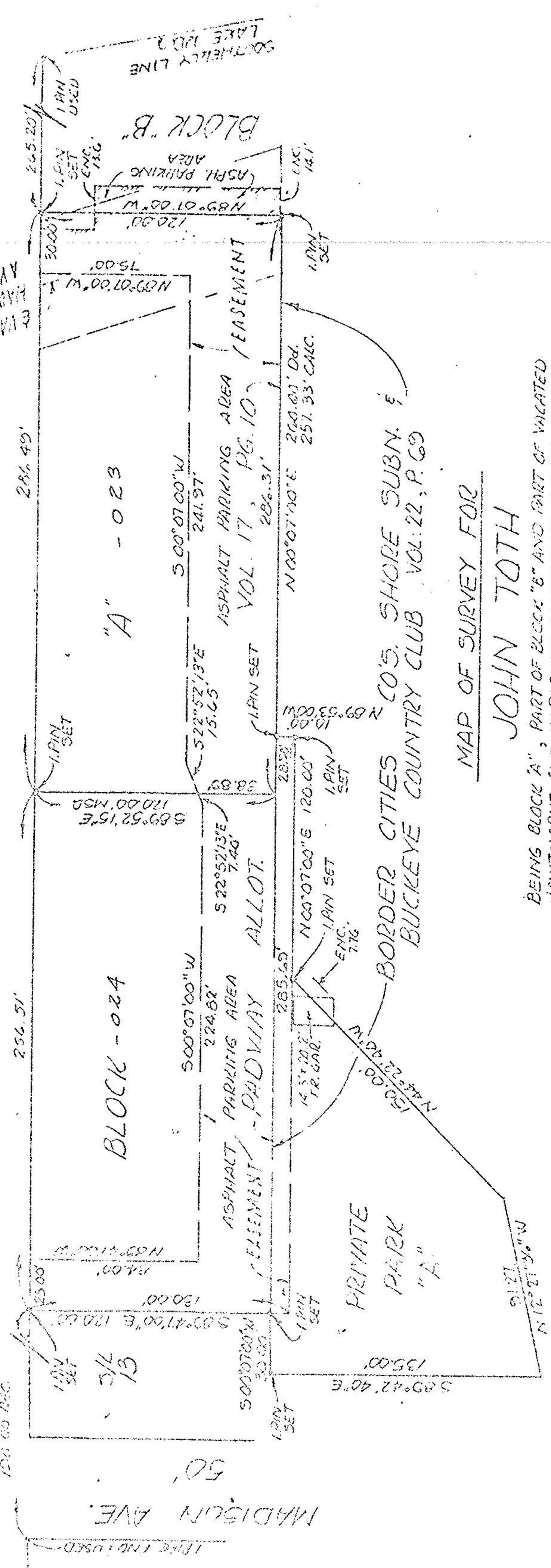

MAP OF SURVEY FOR
JOHN TOTH

BEING BLOCK "A", PART OF BLOCK "B" AND PART OF VACATED HAWTHORNE AVE. IN PARCELS ALLOTMENT OF PART OF ORIGINAL SHEFFIELD TOWNSHIP LOT NO. 36 (RECORDED IN VOL. 17, PG. 10 OF THE L.C.M.R.) AND ALSO A PARCEL DESIGNATED AS PRIVATE PARK "A" IN THE BORDER CITIES COMPANY'S SHORE SUBDIVISION AND BUCKEYE COUNTRY CLUB (RECORDED IN VOL. 11, PG. 13 AND RESUBDIVIDED IN VOL. 22, PG. 69 OF THE L.C.M.R.), NOW IN THE CITY OF SHEFFIELD LAKE, COUNTY OF LORAIN, OHIO.

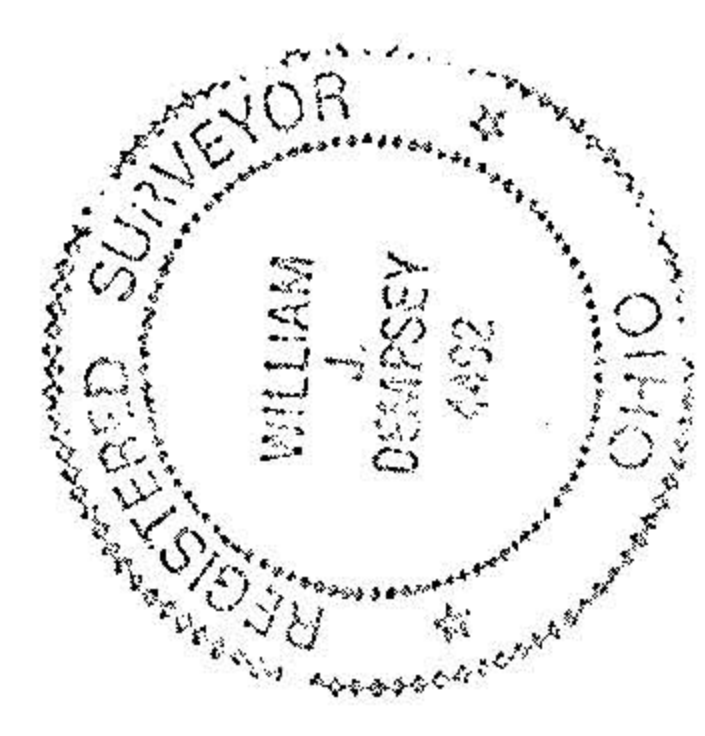

William J. Dempsey
REGISTERED OHIO SURVEYOR NO. 4192

Dempsey & Associates, Inc.
Professional Land Surveyors
3657 West 117th St. 216 252-1800
CLEVELAND, OHIO 44111

DATE: JULY 13, 1976
JOB NO. 9818
300-036A