

SITUATED IN THE CITY OF SHEFFIELD LAKE, COUNTY OF LORAIN
 STATE OF OHIO BEING KNOWN AS PART OF SUBLOT 16 IN BLOCK "G" OF
 THE BORDER CITIES COMPANY'S SHORE SUBDIVISION AND BUCKEYE COUNTRY
 CLUB OF A PART OF ORIGINAL SHEFFIELD TOWNSHIP LOT. NO. 35
 AS SHOWN BY THE PLAT OF SAID SUBDIVISION RECORDED IN VOLUME 10
 OF MAPS PAGE 30, 31, AND 32 OF THE LORAIN COUNTY RECORDS.

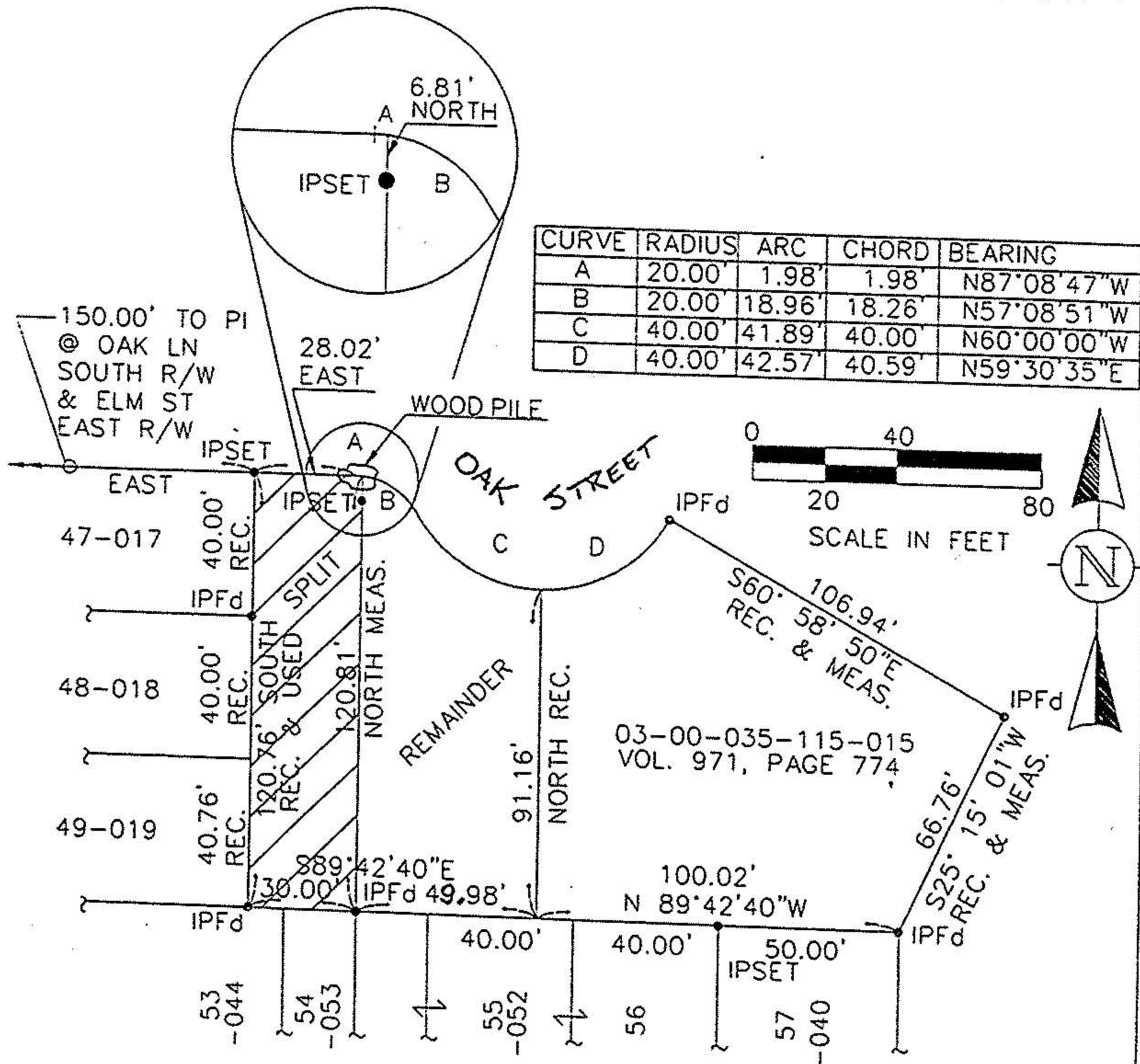

22003

APPROVED
 LORAIN CO.
 MAP DEPT.
 DATE 12-02-96
 PAGE 3-00-035
 BY R. BELL
 VOID AFTER # 22003

STATE OF OHIO
 DOUGLAS H. MOSLEY
 6303
 PROFESSIONAL SURVEYOR

Doug Mosley

BRAMHALL
 ENGINEERING & SURVEYING COMPANY
 37313 HARVEST DRIVE
 AVON, OHIO 44011
 (216) 934-7878