

3-00-035 #18459 03-00-035-112-



LAUNDON . SIMON . CAHL & ASSOC. INC.
CONSULTING ENGINEERS & SURVEYORS
219 COURT ST. ELYRIA, OHIO 44035

SURVEY FOR:

LILLIAN B. JOHNSON

Orig. Lot 35	City of SHEFFIELD LAKE	Date APR. 27, '89 Scale 1"=30'
Orig. Sec	Village of	Dwn. by R.G.S. Chkd. by C.J.
Tract	County of LORAIN	Job No. 89-1810 F.B.
Township of SHEFFIELD	State of OHIO	Printed APR 27

P.C.

S/L's 29 & 30 of BLK. "C" AND S/L 1 BLK. "D"
SHORE SUBN. & BUCKEYE COUNTRY CLUB
P.V. 10 P. 30-32

MAPLE AVE. 50'

N. 3° 17' 00" W. 209.90 R.

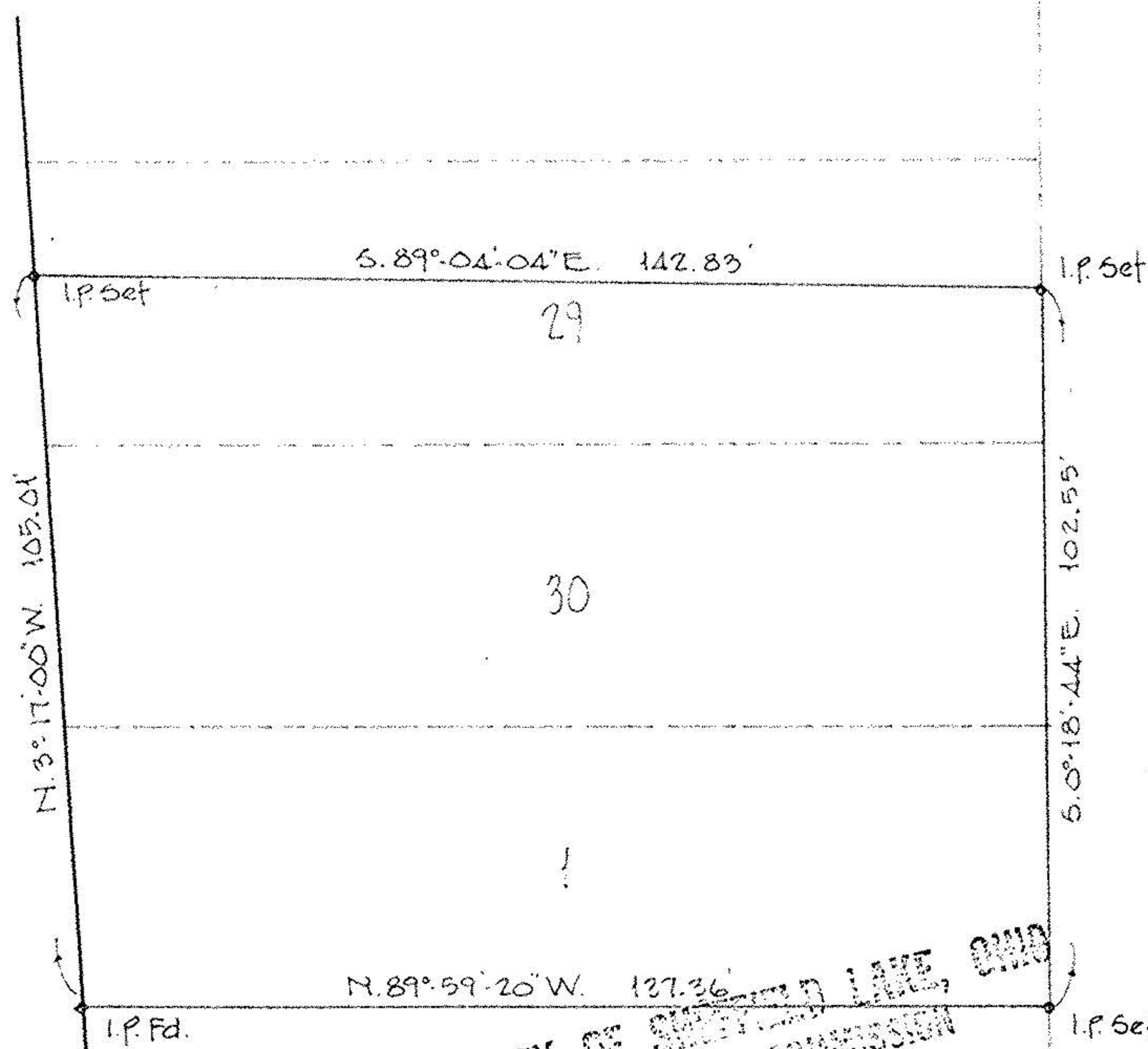

CITY OF SHEFFIELD LAKE, OHIO
PLANNING COMMISSION

Plans Reviewed 5-3-89
Approved Yes Doyle E. Rether
Disapproved

#18459

APPROVED
LORAIN CO.
MAP DEPT.

DATE 6-2-89

PAGE 300-035

BY Carolyn Francis

VOID AFTER # 18459

