

Lake Erie

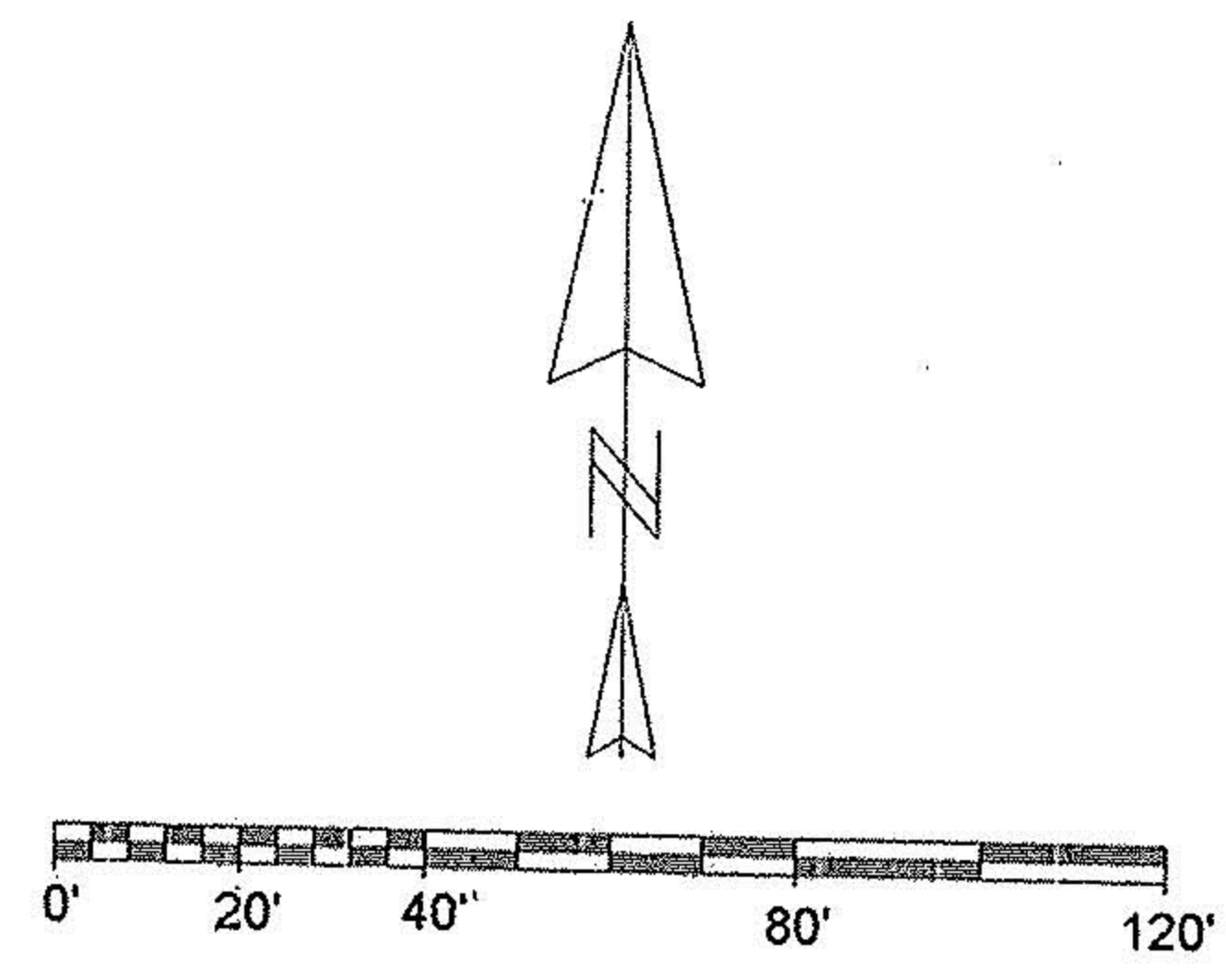

Scale 1" = 40'
April 20, 2000

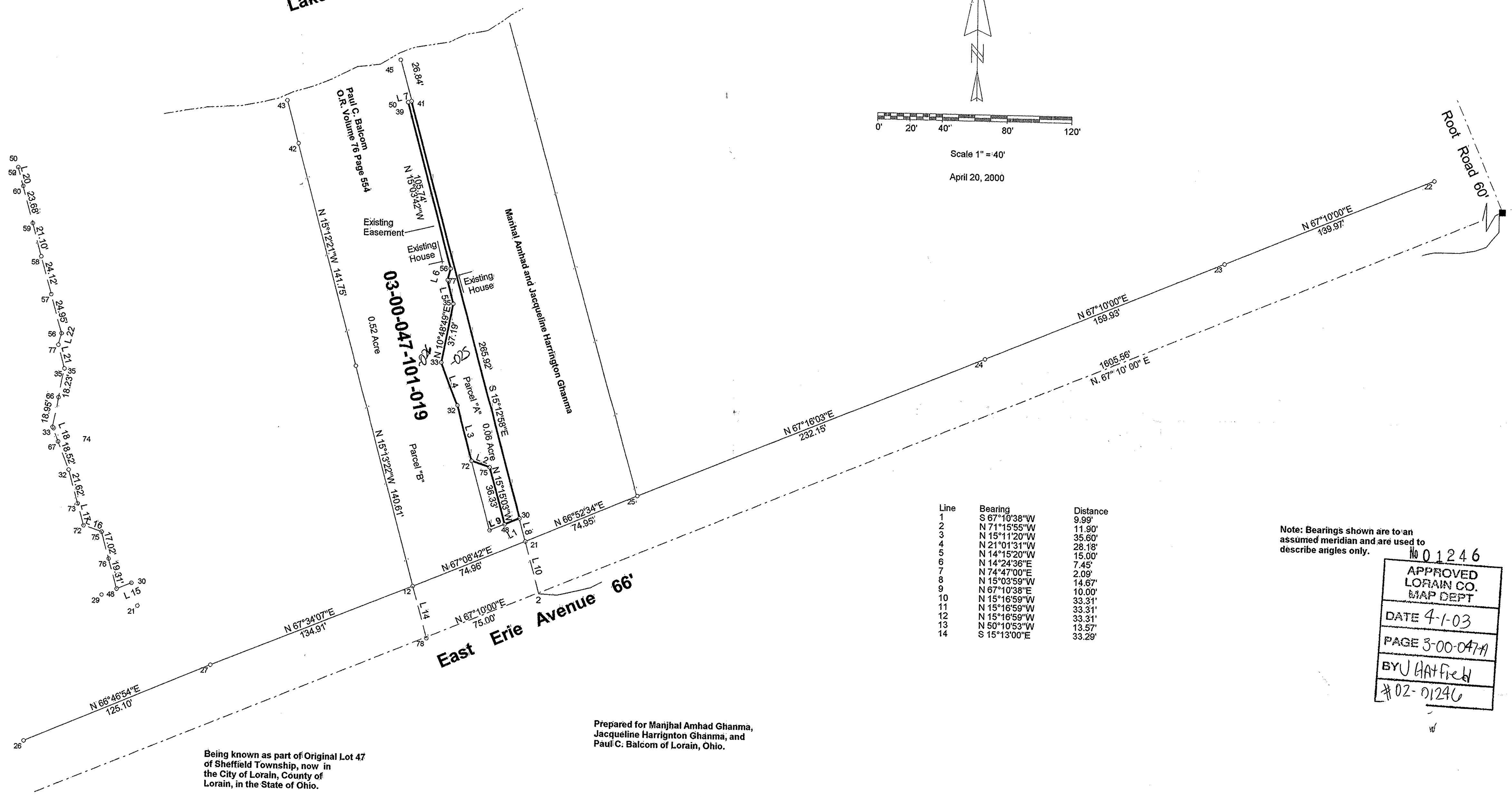

Line	Bearing	Distance
1	S 67°10'38"W	9.99'
2	N 71°15'55"W	11.90'
3	N 15°11'20"W	35.60'
4	N 21°01'31"W	28.18'
5	N 14°15'20"W	15.00'
6	N 14°24'36"E	7.45'
7	N 74°47'00"E	2.09'
8	N 15°03'59"W	14.67'
9	N 67°10'38"E	10.00'
10	N 15°16'59"W	33.31'
11	N 15°16'59"W	33.31'
12	N 15°16'59"W	33.31'
13	N 50°10'53"W	13.57'
14	S 15°13'00"E	33.29'

Note: Bearings shown are to an assumed meridian and are used to describe angles only.

No 01246
APPROVED
LORAIN CO.
MAP DEPT
DATE 4-1-03
PAGE 3-00-047A
BY J. HATFIELD
#02-01246

Being known as part of Original Lot 47 of Sheffield Township, now in the City of Lorain, County of Lorain, in the State of Ohio.

Prepared for Manjhal Amhad Ghanma, Jacqueline Harrington Ghanma, and Paul C. Balcom of Lorain, Ohio.

Note: Only copies signed with Red Ink shall be considered Valid.
Patrick A. McGannon
Patrick A. McGannon P.S. 7154

<h2 style="margin: 0;">Boundary Survey</h2> <h1 style="margin: 0;">Patrick A. McGannon</h1> <h2 style="margin: 0;">Registered Professional Surveyor</h2> <p style="font-size: small; margin: 0;">1731 Gettysburg Drive, Lorain, Ohio 44053 (440)-2822712</p>		
--	--	--