

SCALE: 1"=60'  
DATE: 3/19/2001

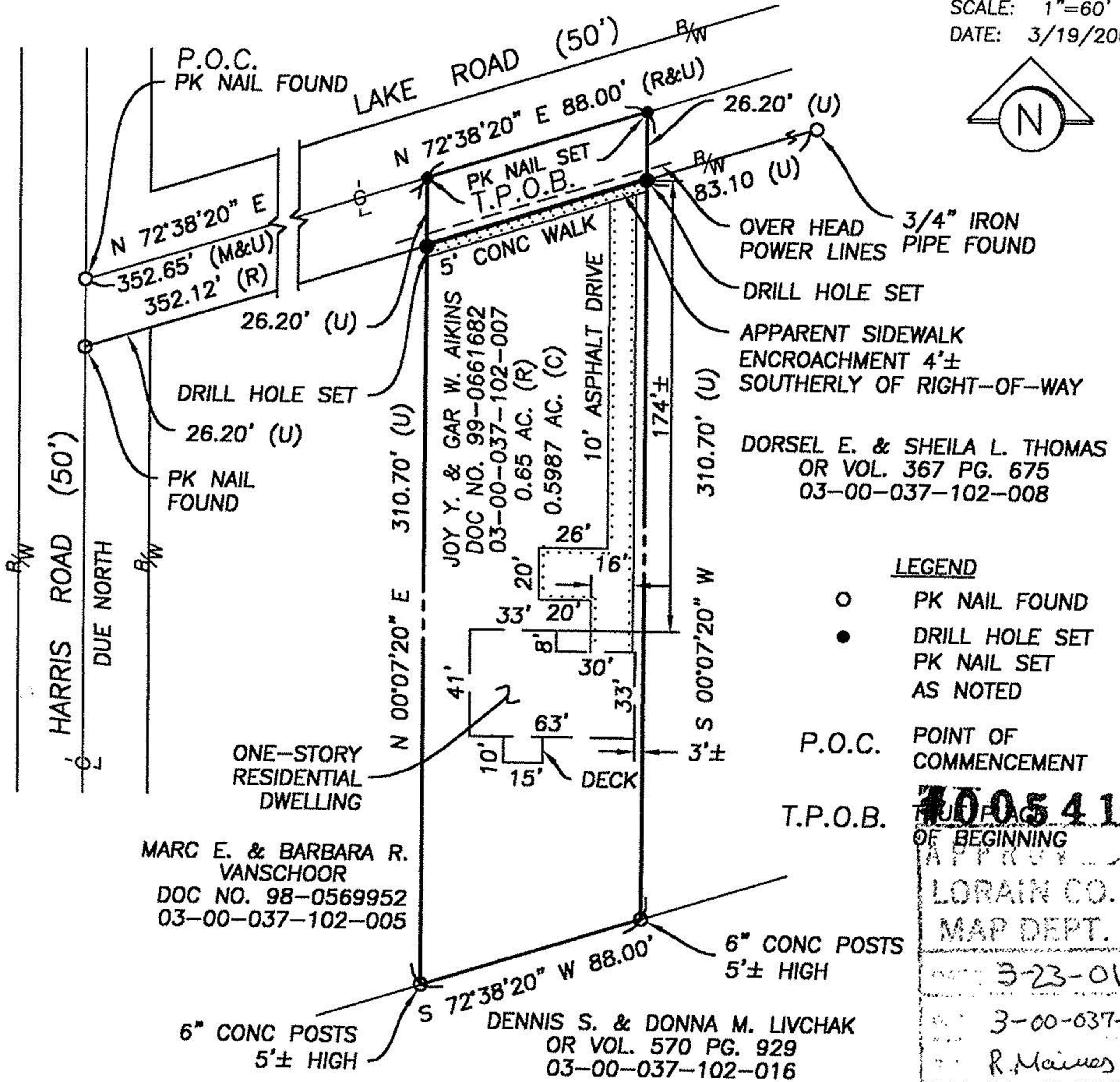
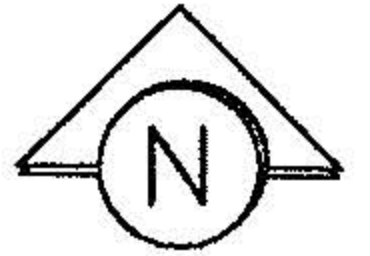

DORSEL E. & SHEILA L. THOMAS  
OR VOL. 367 PG. 675  
03-00-037-102-008

**LEGEND**

- PK NAIL FOUND
- DRILL HOLE SET
- PK NAIL SET AS NOTED

P.O.C. POINT OF COMMENCEMENT

T.P.O.B. TOWNSHIP OF BEGINNING

APPROVED  
LORAIN CO. MAP DEPT.  
3-23-01  
3-00-037-A  
R. Mairnes  
01-00541-C

MARC E. & BARBARA R. VANSCHOOR  
DOC NO. 98-0569952  
03-00-037-102-005

PARCEL ADDRESS: 4732 LAKE RD. SHEFFIELD LAKE, OHIO  
SUBDIVISION / ALLOTMENT: N/A  
PLAT VOL. NO. N/A, PG. N/A  
RECORDED IN LORAIN COUNTY RECORDS DOC NO. 99-0661682  
PERMANENT PARCEL NO.: 03-00-037-102-007

**SURVEY CERTIFICATE**

SITUATED IN THE VILLAGE OF SHEFFIELD LAKE, COUNTY OF LORAIN, STATE OF OHIO, AND KNOWN AS BEING PART OF ORIGINAL SHEFFIELD TOWNSHIP NO. 37. DIMENSIONS SHOWN ON THIS MAP ARE EXPRESSED IN FEET AND DECIMAL PARTS THEREOF AND ALL BEARINGS ARE TO AN ASSUMED MERIDIAN AND ARE USED TO INDICATE ANGLES ONLY. PERMANENT MONUMENTS WERE FOUND OR SET AT ALL POINTS INDICATED. I HEREBY CERTIFY THAT I HAVE SURVEYED THE PREMISES AND PREPARED THIS MAP AND THAT SAID MAP IS CORRECT.



*Michael C. Bramhall*  
 MICHAEL C. BRAMHALL - REGISTERED SURVEYOR NO. 8073  
**BRAMHALL**  
 ENGINEERING AND SURVEYING CO., INC.  
 37307 HARVEST DRIVE AVON, OHIO 44011  
 (440) 934 - 7878 (440) 934 - 7879 FAX