

03-00-037-A  
SCALE 1"=40'

#20237

03-00-037-107-

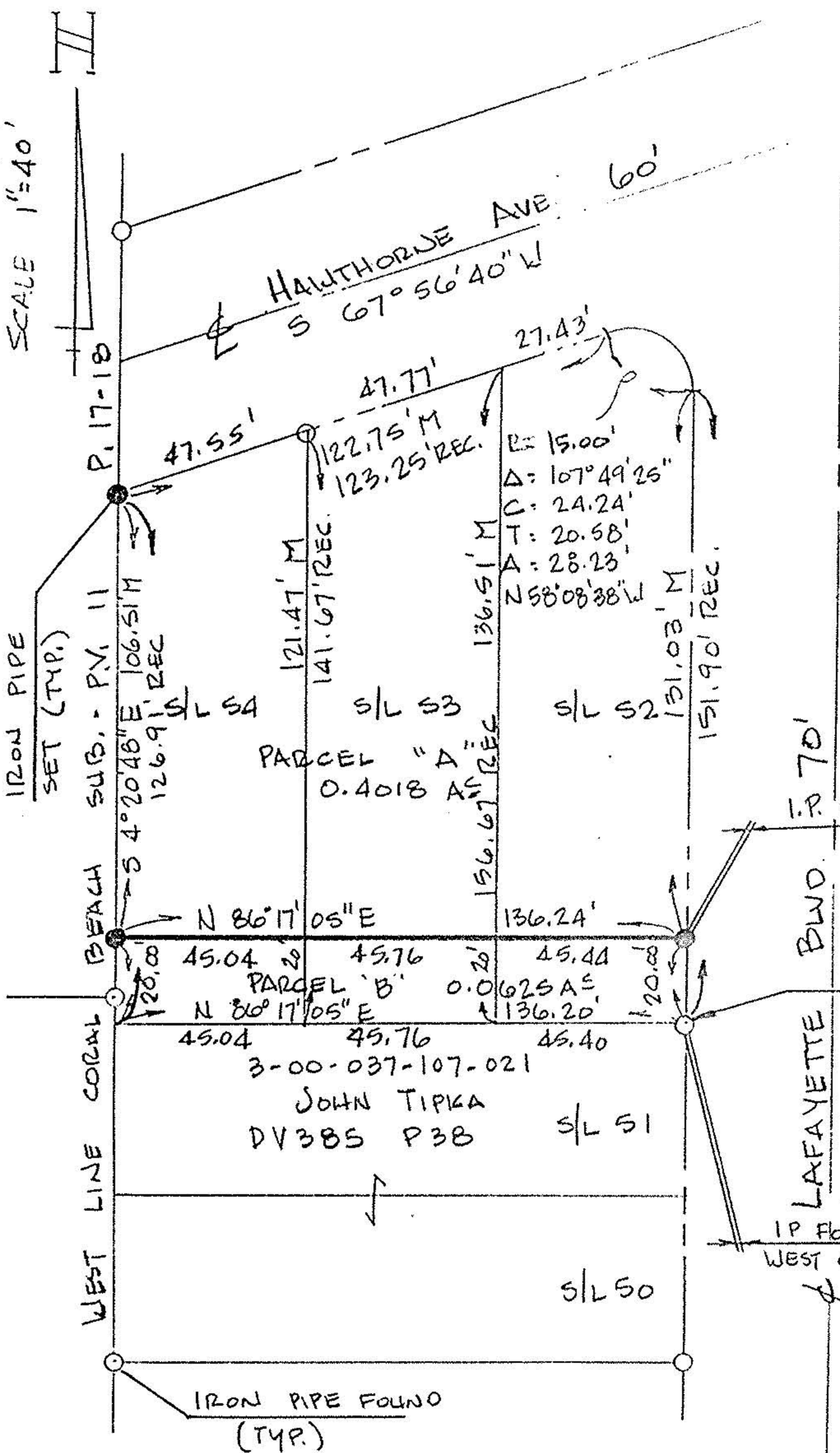

DISTANCES ARE GIVEN IN FEET & DECIMAL PARTS THEREOF. BEARINGS ARE GIVEN TO AN ASSUMED MERIDIAN AND ARE USED FOR DESCRIBING ANGLES ONLY. MONUMENTS WERE FOUND OR SET AT ALL POINTS INDICATED, ALL OF WHICH I CERTIFY TO BE CORRECT TO THE BEST OF MY PROFESSIONAL KNOWLEDGE, INFORMATION & BELIEF.

PREPARED FOR  
DENNIS & DONNA LUCHAK  
SITUATED IN THE CITY OF SHEFFIELD LAKE, COUNTY OF LORAIN AND STATE OF OHIO AND KNOWN AS BEING PART OF ORIGINAL SHEFFIELD TOWNSHIP LOT NO 37.

PPN'S 3-00-037-107-001,  
-002 & -003  
PRIOR DEED REFERENCE  
DV 385 P 38

NOTE: MEASURED DIMENSIONS SHOWN DIFFER FROM RECORD PLAT DIMENSIONS DUE TO CONFLICTS IN POSITIONS OF MONUMENTS FOUND WITH RECORD PLAT INFORMATION.



*Richard Rosebeck*  
RICHARD ROSEBECK  
SURVEYOR NO 7400

20237 03-00-037-107-

137-A

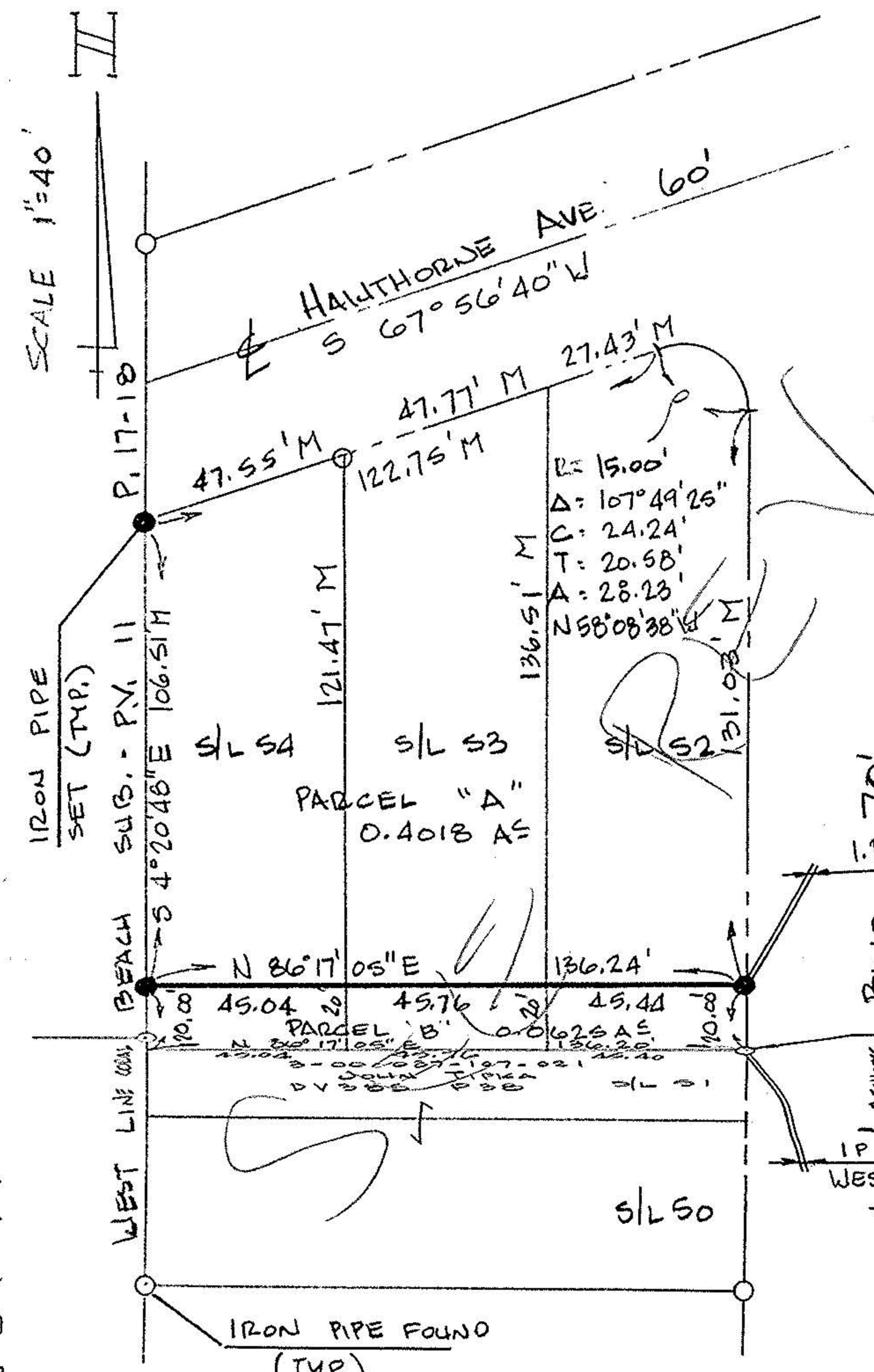

PREPARED FOR  
DENNIS & DONNA LUCHAK  
SITUATED IN THE CITY OF SHEFFIELD LAKE, COUNTY OF LORAIN AND STATE OF OHIO AND KNOWN AS BEING PART OF ORIGINAL SHEFFIELD TOWNSHIP LOT NO 37.

PPN'S 3-00-037-107-001,  
-002 & -003  
PRIOR DEED REFERENCE  
DV 385 P 38

20237  
APPROVED  
LORAIN CO.  
MAP DEPT.  
DATE 2-17-93  
PAGE 3-00-037-A  
BY CAROLYN FRANCIS  
VOID AFTER # 20237

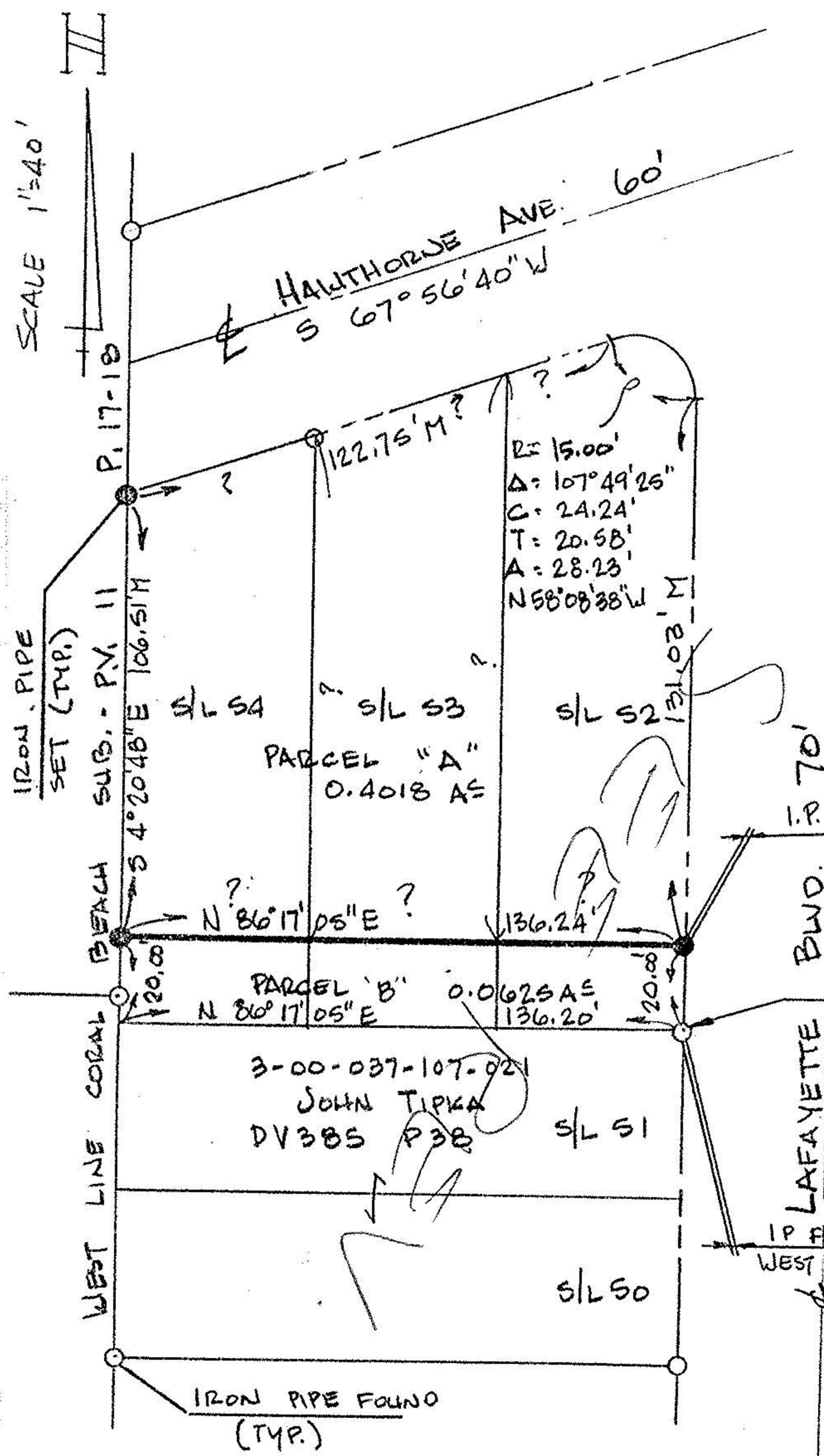
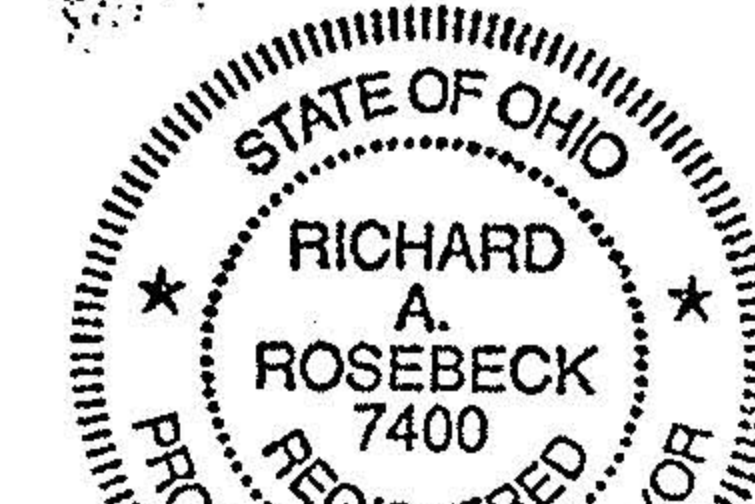

DISTANCES ARE GIVEN IN FEET & DECIMAL PARTS THEREOF. BEARINGS ARE GIVEN TO AN ASSUMED MERIDIAN AND ARE USED FOR DESCRIBING ANGLES ONLY. MONUMENTS WERE FOUND OR SET AT ALL POINTS INDICATED, ALL OF WHICH I CERTIFY TO BE CORRECT TO THE BEST OF MY PROFESSIONAL KNOWLEDGE, INFORMATION & BELIEF.

PREPARED FOR  
DENNIS & DONNA LUCHAK  
SITUATED IN THE CITY OF SHEFFIELD LAKE, COUNTY OF LORAIN AND STATE OF OHIO AND KNOWN AS BEING PART OF ORIGINAL SHEFFIELD TOWNSHIP LOT NO 37.

PPN'S 3-00-037-107-001,  
-002 & -003  
PRIOR DEED REFERENCE  
DV 385 P 38

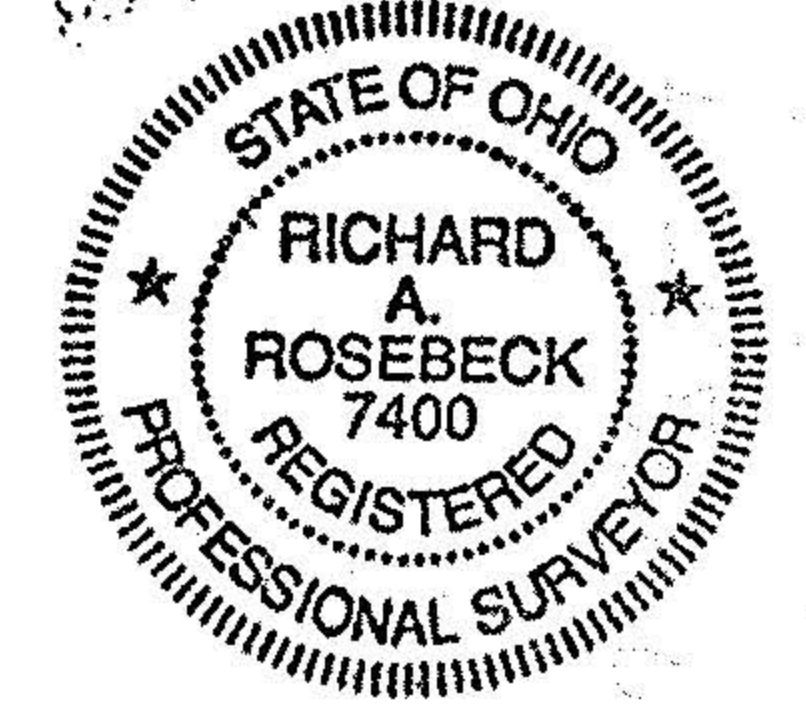

*Richard Rosebeck*  
RICHARD ROSEBECK  
SURVEYOR NO 7400

SEE NEW MAP #S0535