

03-00-037-109

#19415

3-00-037-A



NORTH

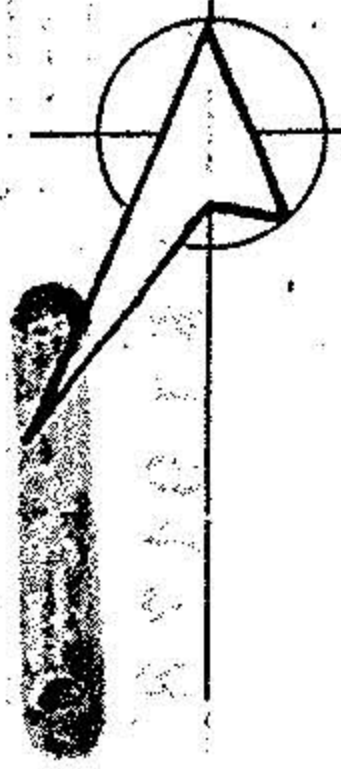

TREADWAY BLVD. 50'

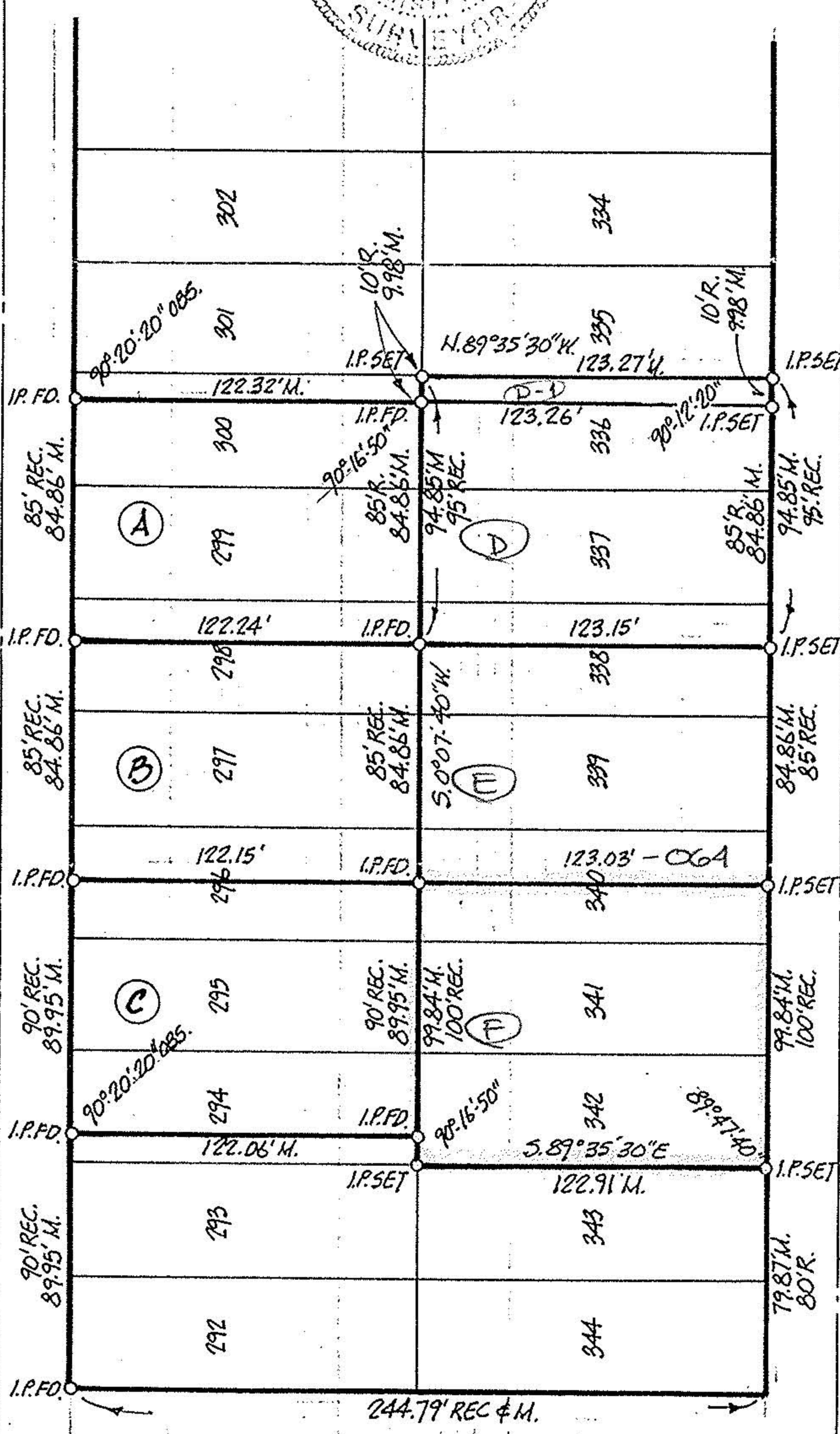

PINEWOOD DRIVE

RICHELIEU AVE. 50'

SURVEY FOR:

- (A) BOYD D. & DAWN M. RUSSELL
- (B) TERRY L. & SALLY J. HOWARD
- (C) RONALD S. & MARY ANN PRICE

PART OF CORAL BEACH SUB. #2, P.V. 12, P. 21
 CITY OF SHEFFIELD LAKE, LORAIN COUNTY,
 STATE OF OHIO.

SCALE: 1" = 60'
 PHIL A. ROSEBECK

APRIL 1991
 REG. SURVEYOR # 6696

19415

APPROVED
 LORAIN CO.
 MAP DEPT.

DATE 6-27-91

PAGE 3-00-037-A

BY CAROLYN FRANCIS

VOID AFTER # 19415