

TECH CALLED
 R. GROMLEY @ 2:30
 ON 4/28
 HE WILL SEND NEW
 REVISED COPY W/
 ADD'L INFO
 TO CO 10
 MAIL ON 4/29

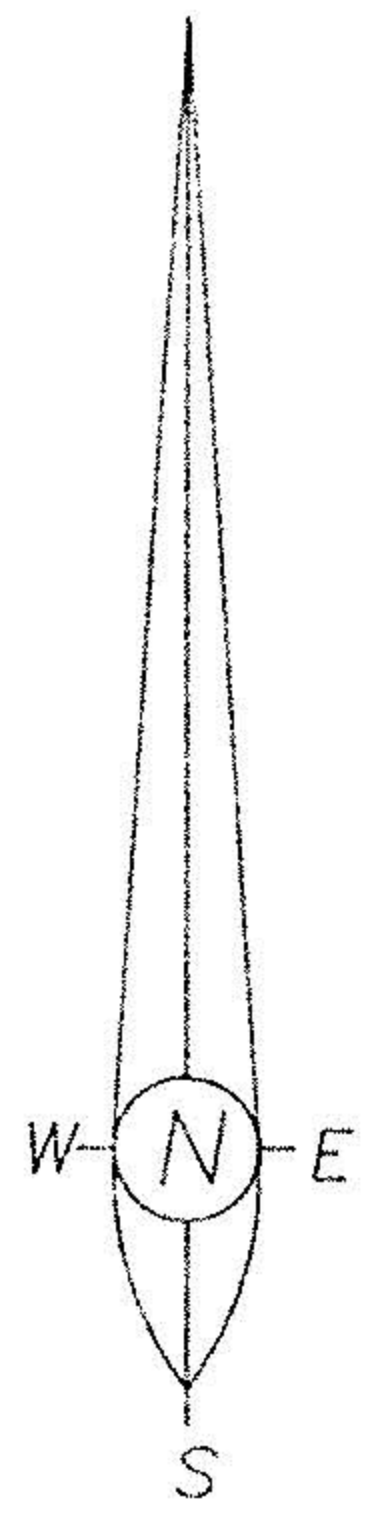

BEARING REFERENCE
 ORIGINAL CORAL BEACH ALLOTMENT NO. 1

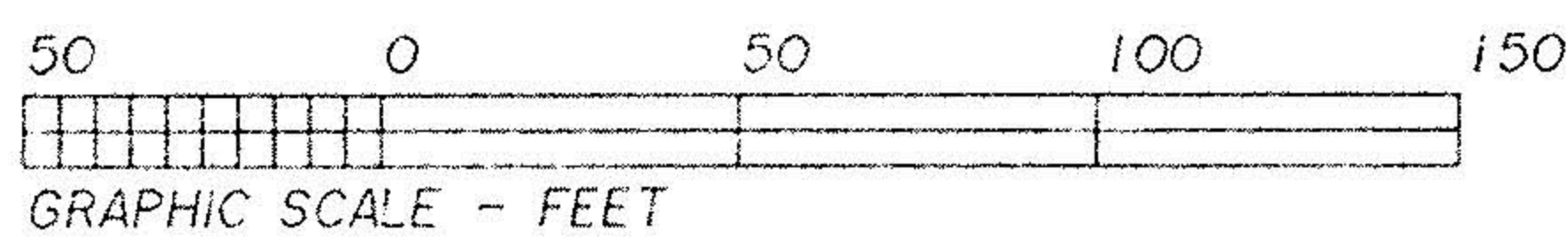

RESURVEY AND SPLIT

FOR
 PAUL N. AND LAYACA M. HOMER
 JAMES AND MARGARET YADLOVSKY

SUBLOTS 10, 11, 12, 13, AND 14 BLOCK E

CORAL BEACH ALLOTMENT NO. 1

PLAT VOLUME 11, PAGE 17

CITY OF SHEFFIELD LAKE, COUNTY OF LORAIN

OHIO

FEBRUARY 23, 1994

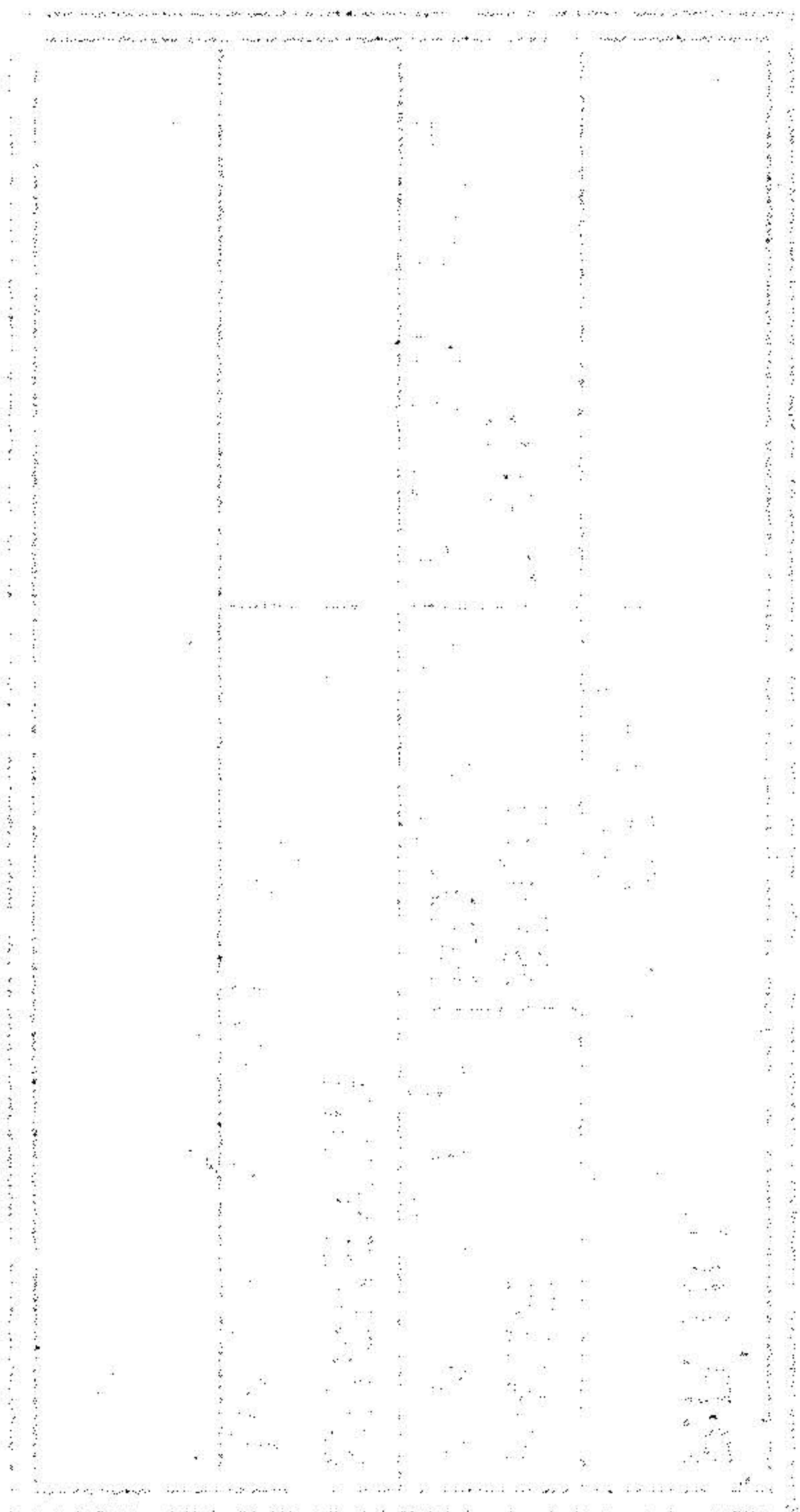

LAFAYETTE BOULEVARD 70'

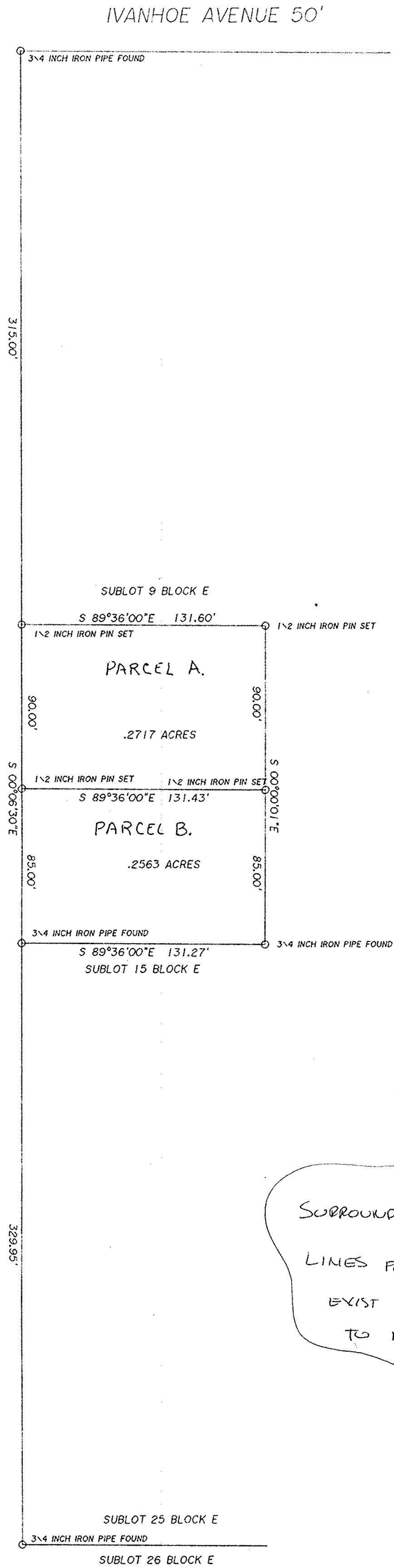

SURROUNDING OWNER INFO
 LINES FOR SUBLOTS THAT
 EXIST NOW IN ADDITION
 TO NEW LOT LINES



Ralph W. Gromley
 RALPH W. GROMLEY R. S. NO. 7431

#20898

APPROVED
 LORAIN CO.
 MAP DEPT.
 DATE 6/24/94
 PAGE 3-00-037-B
 BY T. Hollis
 20898

PLAT PREPARED BY
 R. GROMLEY INCORPORATED
 233 LIBERTY STREET
 CONNEAUT, OHIO
 (216) 593 6321