

3-00-038-125-069
03-00-038-125-069

1" = 30'

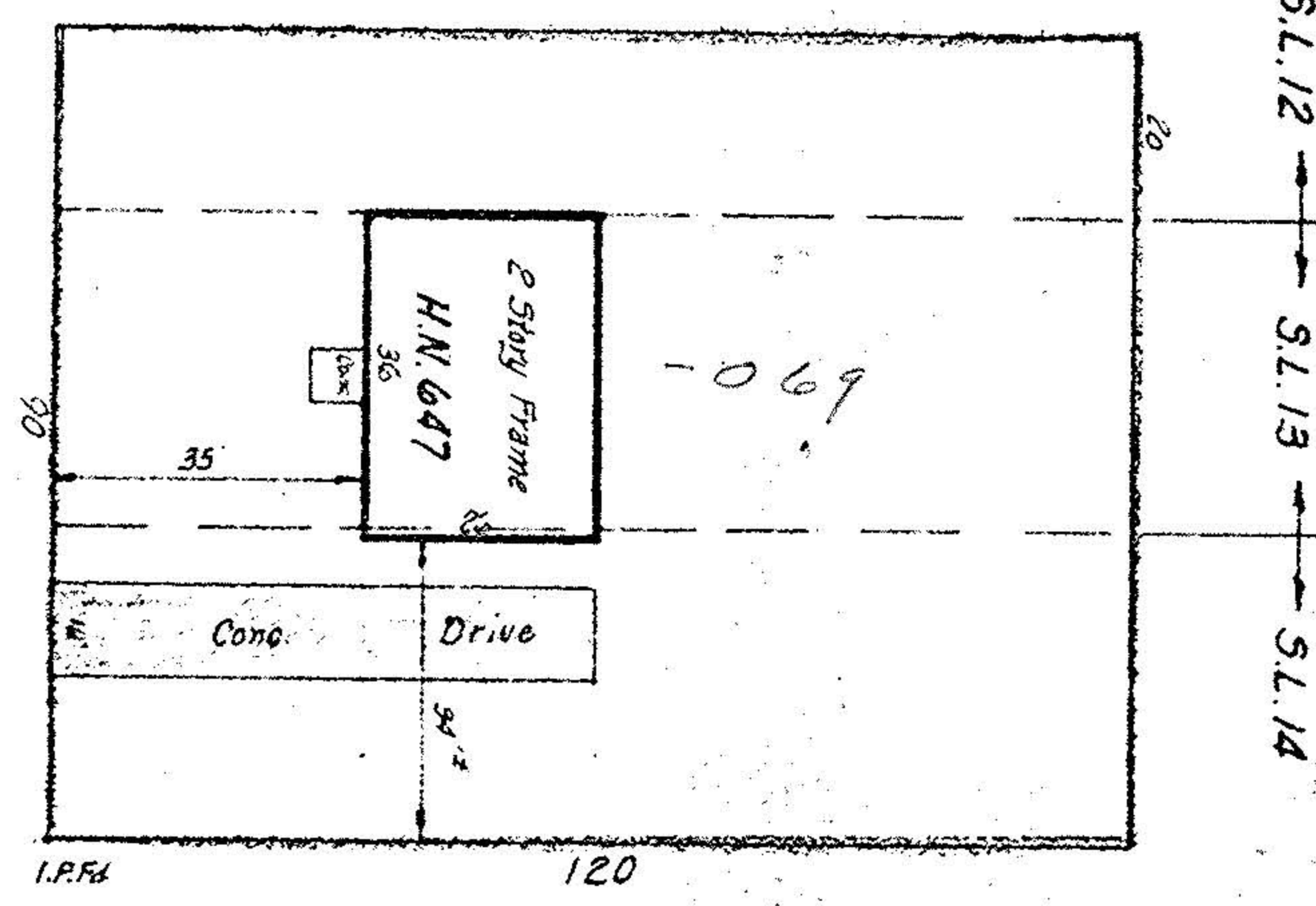

ROBINWOOD AVE. 50'



APPROVED	
LORAIN CO.	
MAP DEPT.	
DATE 5-1-78	
PAGE 300-038-B	
BY T. McNamee	
VOID AFTER	11595

PART OF SUBLLOT #12 PLUS ALL OF
SUBLOTS #13 & 14 OF BLOCK 'DD' OF WEST SHORE SUBDIVISION

PLAT VOL. 10 PAGE 6
PART OF ORIG. SHEFFIELD TWP. LOT 38
NOW IN CITY OF SHEFFIELD LAKE, OHIO

THIS IS NOT A PLAT OF SURVEY:
FOR MORTGAGE LOAN PURPOSES ONLY

McGLINCHY & ASSOCIATES
APRIL 24, 1978

ST. L. 8383