

SURVEY

OF
PART OF SUBLOTS NOS. 153 & 158
AND
ALL OF SUBLOTS NOS. 154 TO 157
IN
WEST SHORE SUBDIVISION BLOCK "E"

IN
THE CITY OF SHEFFIELD LAKE
LORAIN COUNTY, OHIO
FOR
GERTZ-THOMPSON BUILDERS
BY

THE HENRY G. REITZ ENGINEERING CO.
BY *Donald E. Woike* REGISTERED SURVEYOR

DONALD E. WOIKE, REG. SUR. NO. 5547
SCALE: 1" = 20' MARCH, 1994

● DENOTES 5/8" CAPPED IRON PIN SET

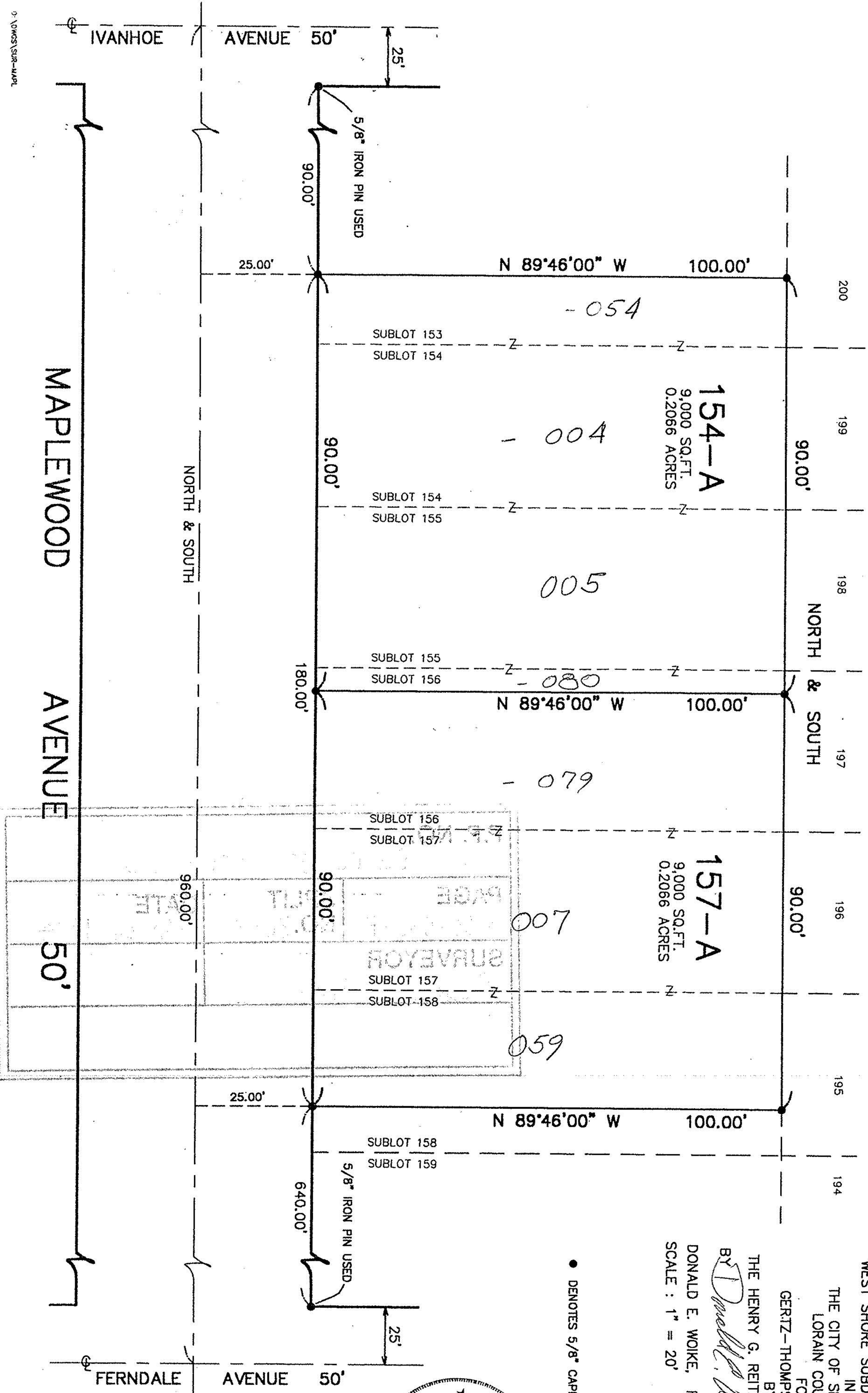
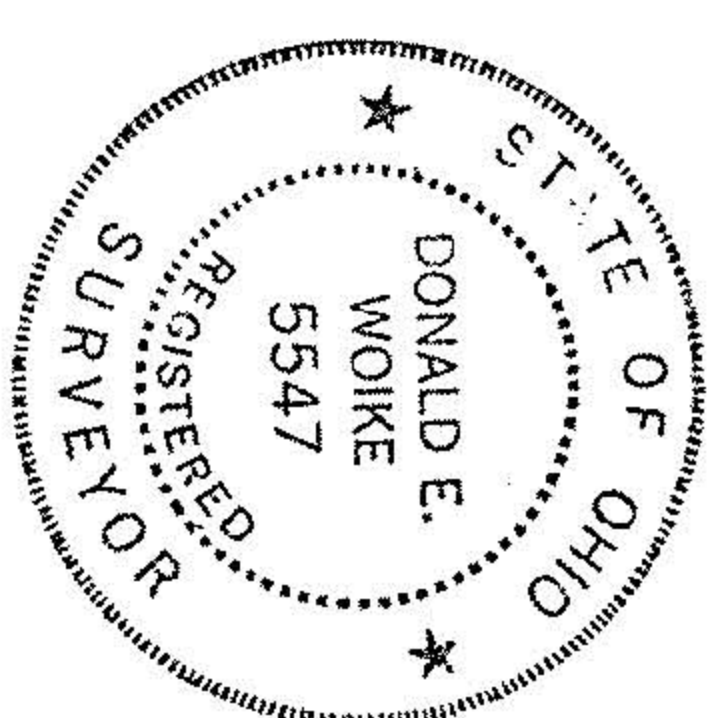

20841
APPROVED
LORAIN CO.
MAP DEPT.
DATE 5-10-94
PAGE 3-00-0384B
BY E. KOVACS
DATE 5-10-94
PROJECT # 20841