ASSEMBLY & LOT SPLIT PLAT
FOR
MARK D. THOMPSON

SITUATED IN THE CITY OF SHEFFIELD LAKE, LORAIN COUNTY, OHIO KNOWN AS BEING PART OF ORIGINAL SHEFFIELD TOWNSHIP LOT No. 40, FURTHER DESCRIBED AS BEING ALL OF PERMANENT PARCEL NOS. PP. 03-00-040-101-106 & PP. 03-00-040-101-107.

MONUMENTS WERE FOUND OR SET AT ALL POINTS SHOWN HEREON. DISTANCES ARE EXPRESSED IN FEET AND DECIMAL PARTS THEREOF. BEARINGS SHOWN ARE RELATED TO AN ASSUMED MERIDIAN AND ARE USED TO DENOTE ANGLES ONLY.

Peter C. Zwick
REGISTERED SURVEYOR No. 4929

STATE OF OHIO · PETER C. ZWICK S-4929 · REGISTERED SURVEYOR

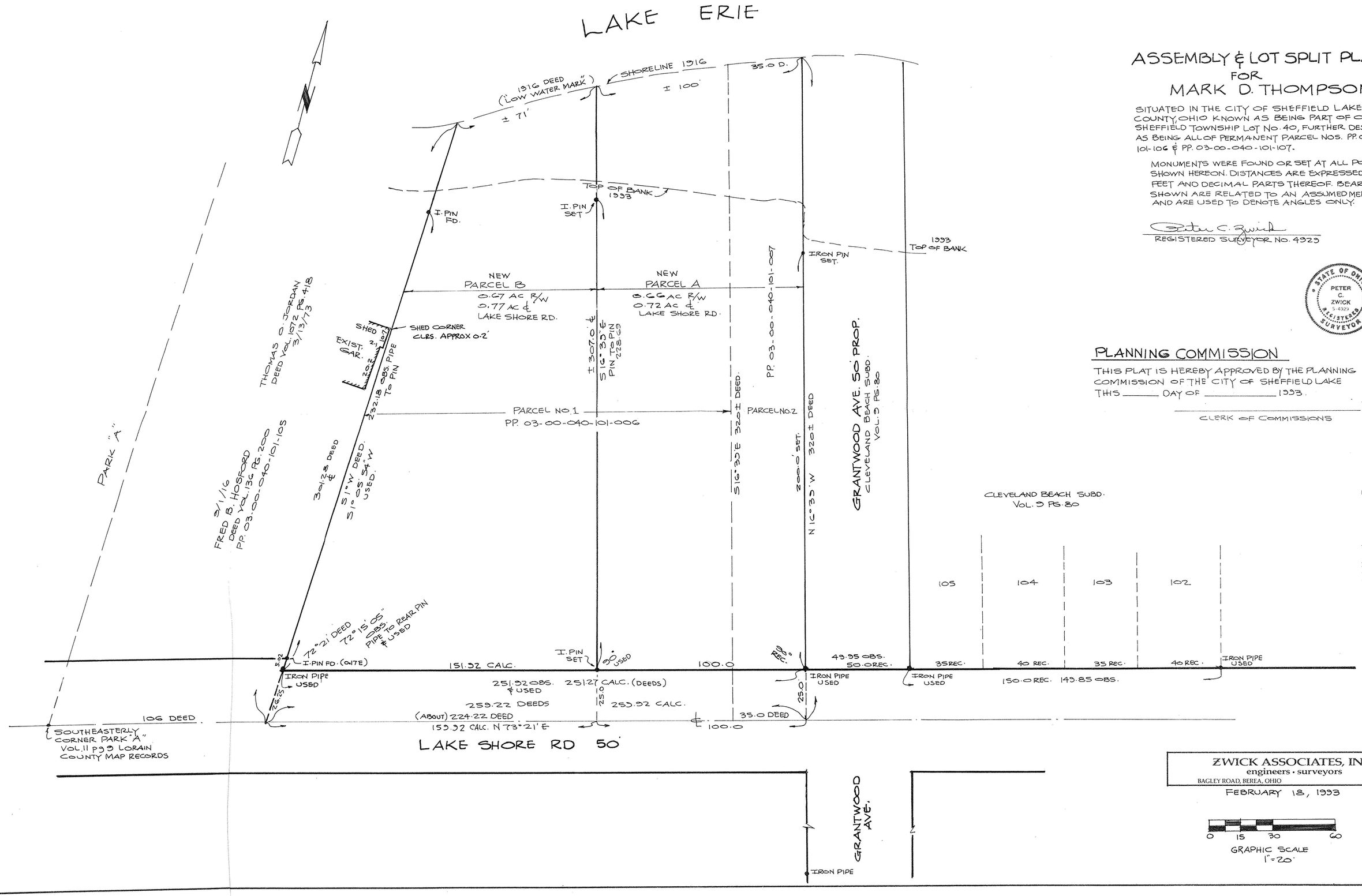

PLANNING COMMISSION

THIS PLAT IS HEREBY APPROVED BY THE PLANNING COMMISSION OF THE CITY OF SHEFFIELD LAKE THIS _____ DAY OF _____ 1993.

_____
CLERK OF COMMISSIONS

ZWICK ASSOCIATES, INC.
engineers · surveyors
BAGLEY ROAD, BEREA, OHIO (216) 891-1492

FEBRUARY 18, 1993

0 15 30 60
GRAPHIC SCALE
1" = 20'