

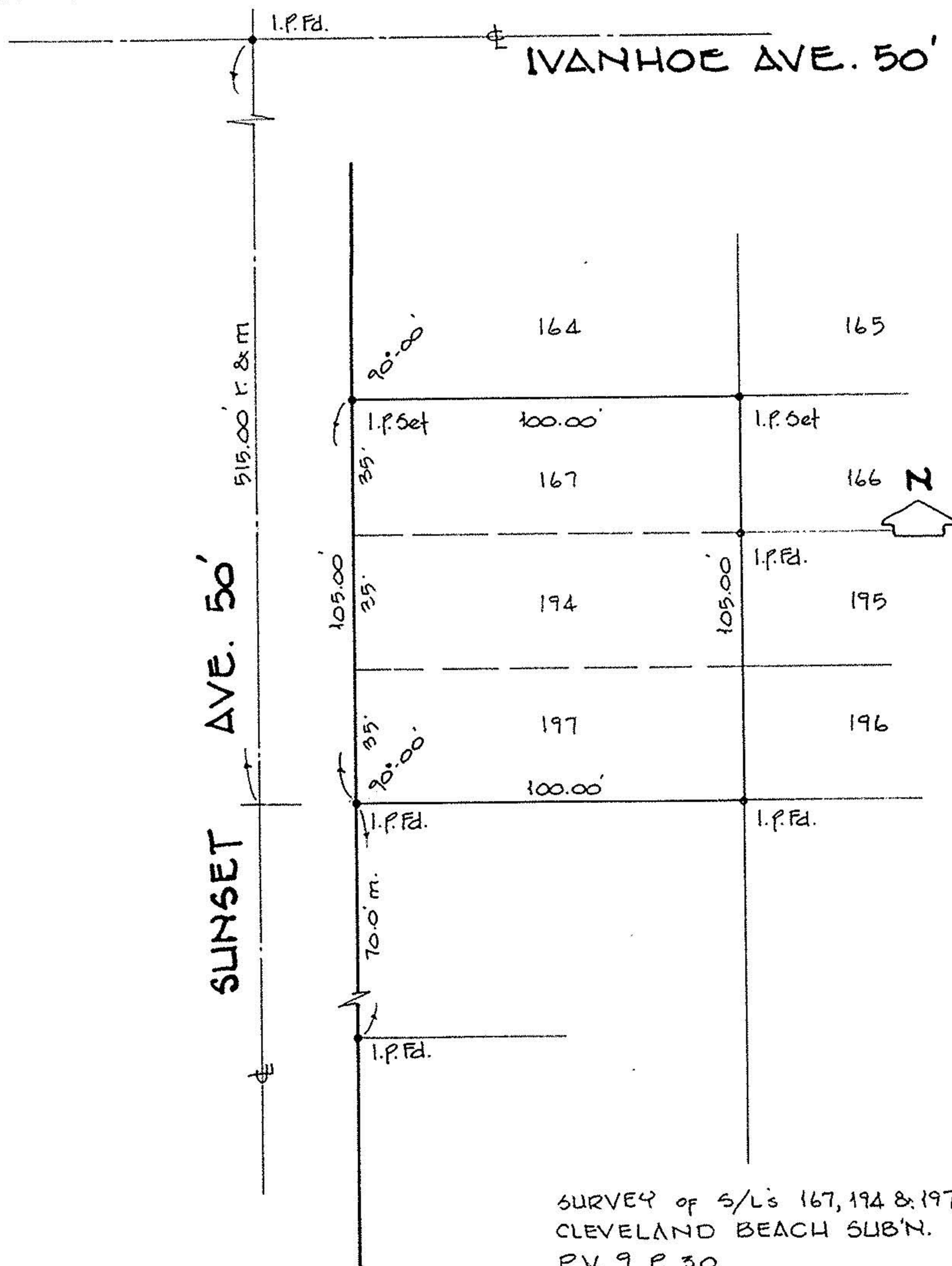

LAUNDON . SIMON . CAHL & ASSOC. INC.
 CONSULTING ENGINEERS & SURVEYORS
 219 COURT ST. ELYRIA, OHIO 44035

SURVEY FOR:
DENNIS M. LORD

Orig. Lot 39	City of SHEFFIELD LAKE	Date FEB. 1989 Scale 1"=40'
Orig. Sec	Village of	Dwn. by R.G.S. Chkd. by C.J.
Tract	County of LORAIN	Job No. 89-1790 F.B.
Township of SHEFFIELD	State of OHIO	Printed



SURVEY of S/L's 167, 194 & 197 BLK. C
 CLEVELAND BEACH SUB'N.
 P.V. 9 P. 30