

Monroe Court 40'

Prepared for Tammy Olson
of 718 Dunny Road,
Sheffield Lake, Ohio 44054

LINE	BEARING	DISTANCE
L 1	S 00° 00' 00" E	35.00'
L 2	S 00° 00' 00" E	12.00'
POINT	NORTHING	EASTING
6	360.00000	400.00000
7	285.00000	400.00000
8	285.00000	360.00000
9	360.00000	360.00000
10	445.00000	360.00000
11	445.00000	400.00000
12	445.00000	400.00000

Being known as Sublot 145
of the Rowelyn Beach Allotment in
the City of Sheffield Lake, County of
Lorain, in the State of Ohio.

June Ave 25'

Cleveland Beach Allotment
Volume 9, Page 30

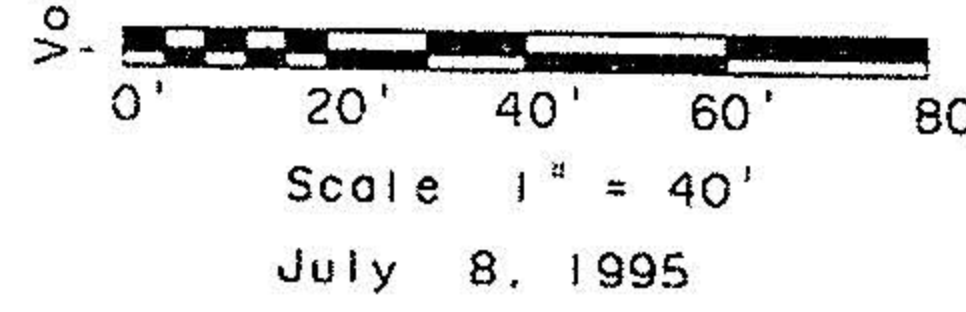

Note: Bearings shown are to an assumed meridian and are used to describe angles only.

Note: Only copies signed with Red Ink shall be considered Valid.
Patrick A. McGannon
Patrick A. McGannon P.S. 7154

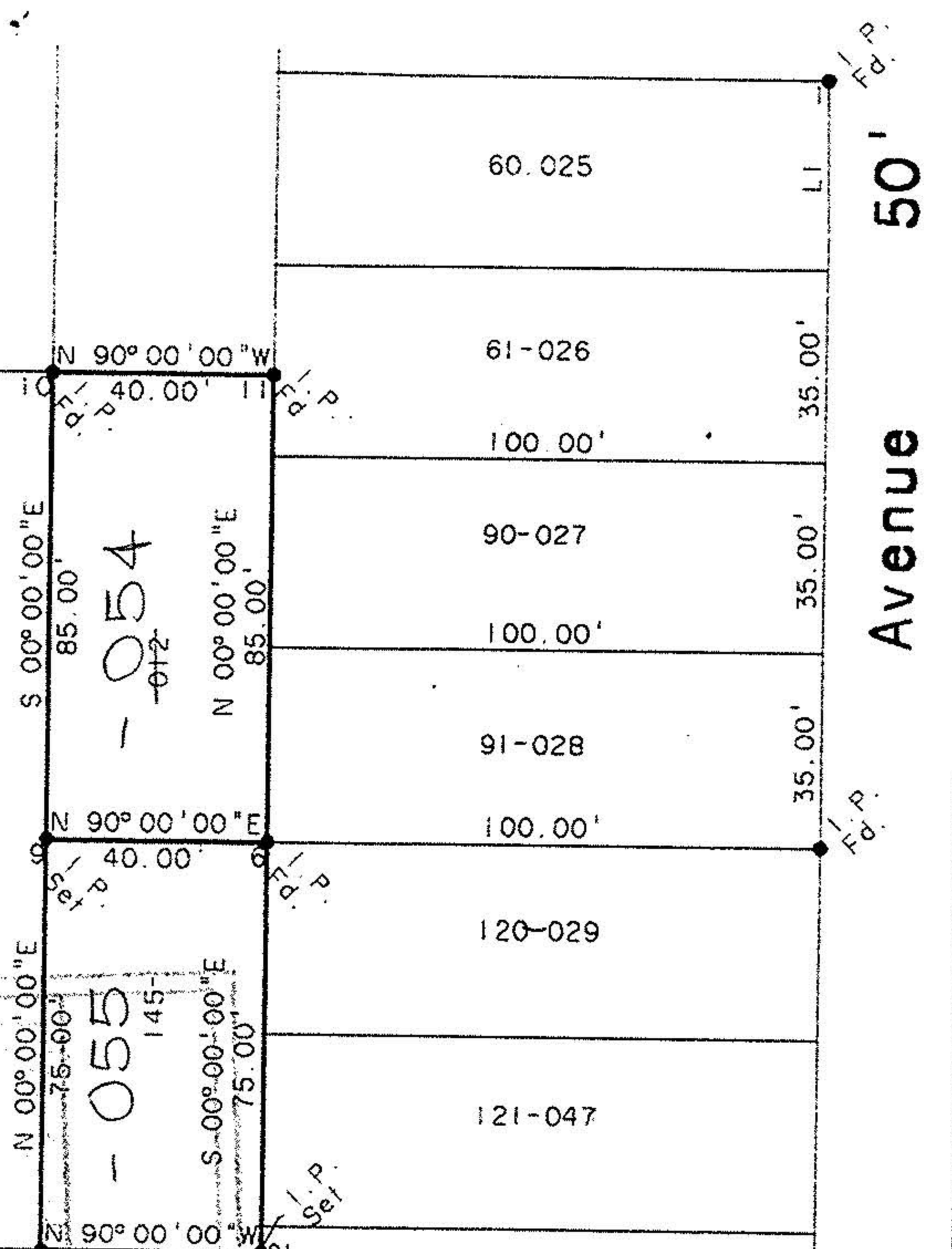

21503

APPROVED
LORAIN CO.
MAP DEPT

DATE 9-27-95

PAGE 3-00-040

BY CAROLYN
FRANCIS

#21503

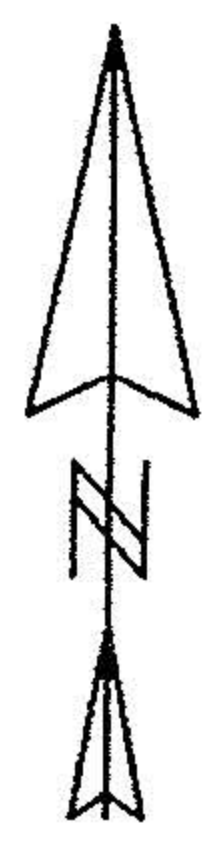

Boundary Survey

**Patrick A. McGannon, Registered
Professional Surveyor**

Gettysburg Drive, Lorain, Ohio., Ph (216) 282 2712



3-00-038-A #18813 CITY OF SHEFFIELD LAKE PLANNING COMMISSION 03-00-038-101

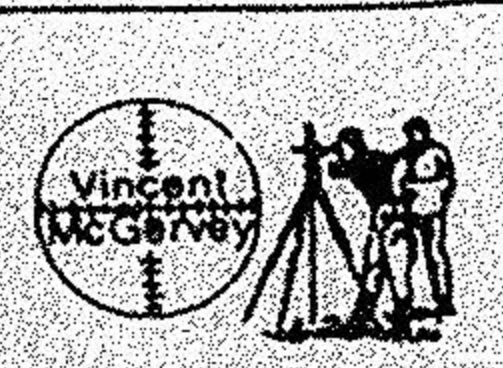

CONSULTING ENGINEERS SURVEYORS

Job Number _____ Originator _____

#18813

APPROVED _____
LORAIN CO. MAP DEPT.
DATE 7-3-89
PAGE 3-00-038
BY CAROLYN FRANCIS
vop 4 18 21

