

NOTE!

LOCATION OF SANITARY SEWER LINES AND WATER LINES UNDERGROUND AND UNABLE TO FIND, SIZES UNKNOWN.

THERE ARE NO ENCROACHMENTS ON SAID PROPERTY.

EASEMENT AS SHOWN BY EXHIBIT 'A' TO SPACE CABLE OF OHIO, LTD. NOT PLOTTABLE.

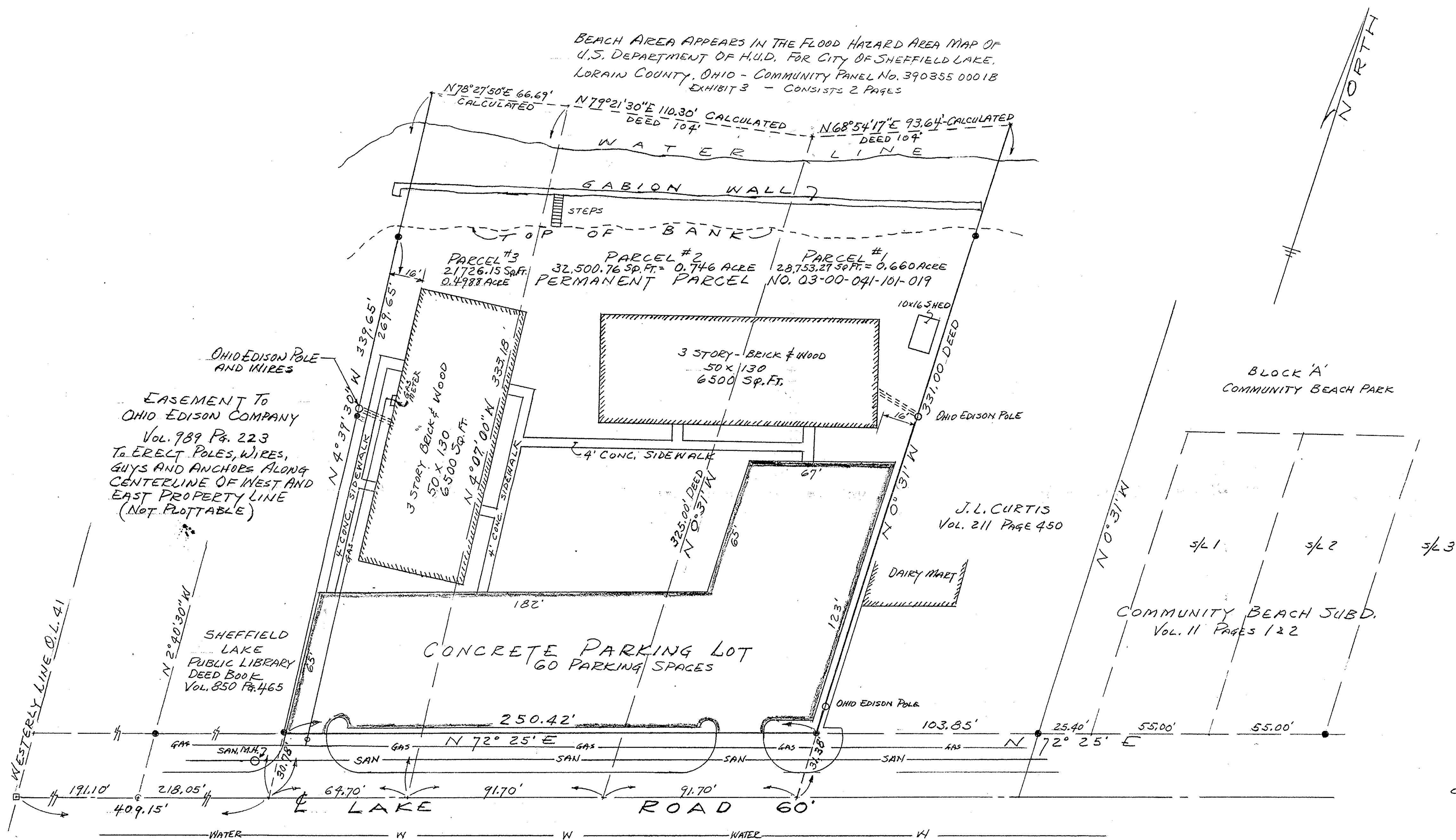

CALCULATED ACRES:

- PARCEL No. 3 - 21,726.15 Sp. Ft. = 0.4988 ACRES
- PARCEL No. 2 - 32,500.76 Sp. Ft. = 0.7461 "
- PARCEL No. 1 - 28,753.27 Sp. Ft. = 0.6601 "
- TOTAL 82,980.18 Sp. Ft. = 1.9050 ACRES

MADE FOR AND AT THE INSTANCE OF CHICAGO TITLE INSURANCE COMPANY, DAVID J. KRAMER AND ASSOC. INC AND THE HUNTINGTON NATIONAL BANK - THE HUNTINGTON MORTGAGE COMPANY

PLAT OF SURVEY
 OF PART OF ORIGINAL SHEFFIELD TOWNSHIP LOT No. 41
 SHEFFIELD LAKE, COUNTY OF LORAIN AND STATE OF OHIO
 SCALE 1" = 30'
 JULY 15, 1988

REVISED: AUG. 6, 1988
 DISTANCES SHOWN HEREON ARE EXPRESSED IN FEET AND DECIMAL PARTS THEREOF. BEARINGS ARE TO AN ASSUMED MERIDIAN AND ARE SHOWN TO DENOTE ANGLES ONLY. IRON PINS WERE FOUND OR SET AS MARKED THUS, ALL OF WHICH I CERTIFY TO BE CORRECT.

Pat Salango
 PAT SALANGO, REGISTERED SURVEYOR No. 4504

#18073A
 APPROVED
 LORAIN CO.
 MAP DEPT.
 DATE 8-11-88
 PAGE 3-00-041
 BY *Pat Salango*
 VOID AFTER #18073A

