

NOTE: O.R.V. 126 P. 541 DESCRIBES  
 PARCEL FROM N. R/W.  
 PRIOR DEED (D.V. 185 P. 189)  
 & ABUTTING DEED (O.R.V. 1041 P.  
 745) DESCRIBE PARCELS FROM CL.

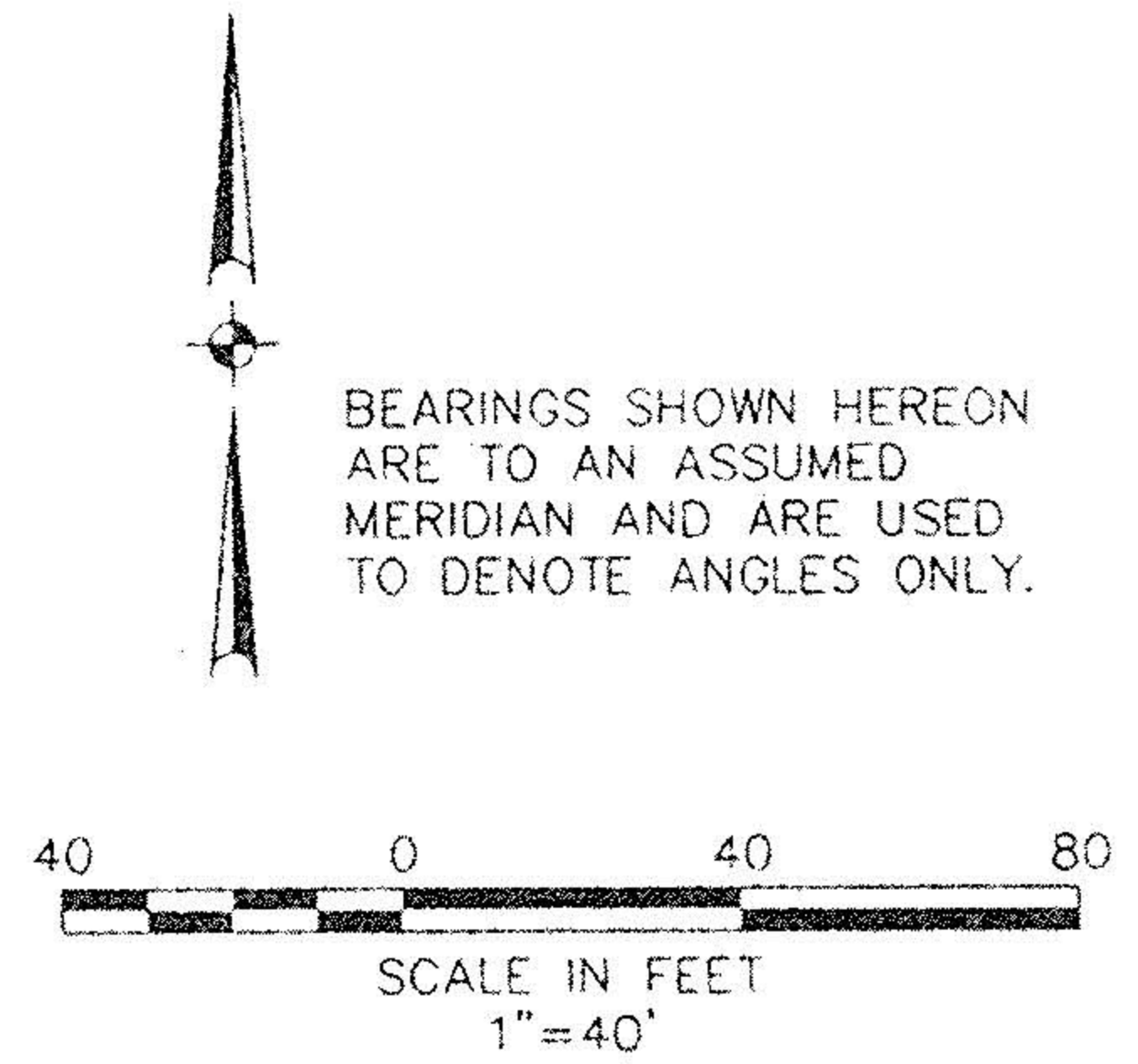
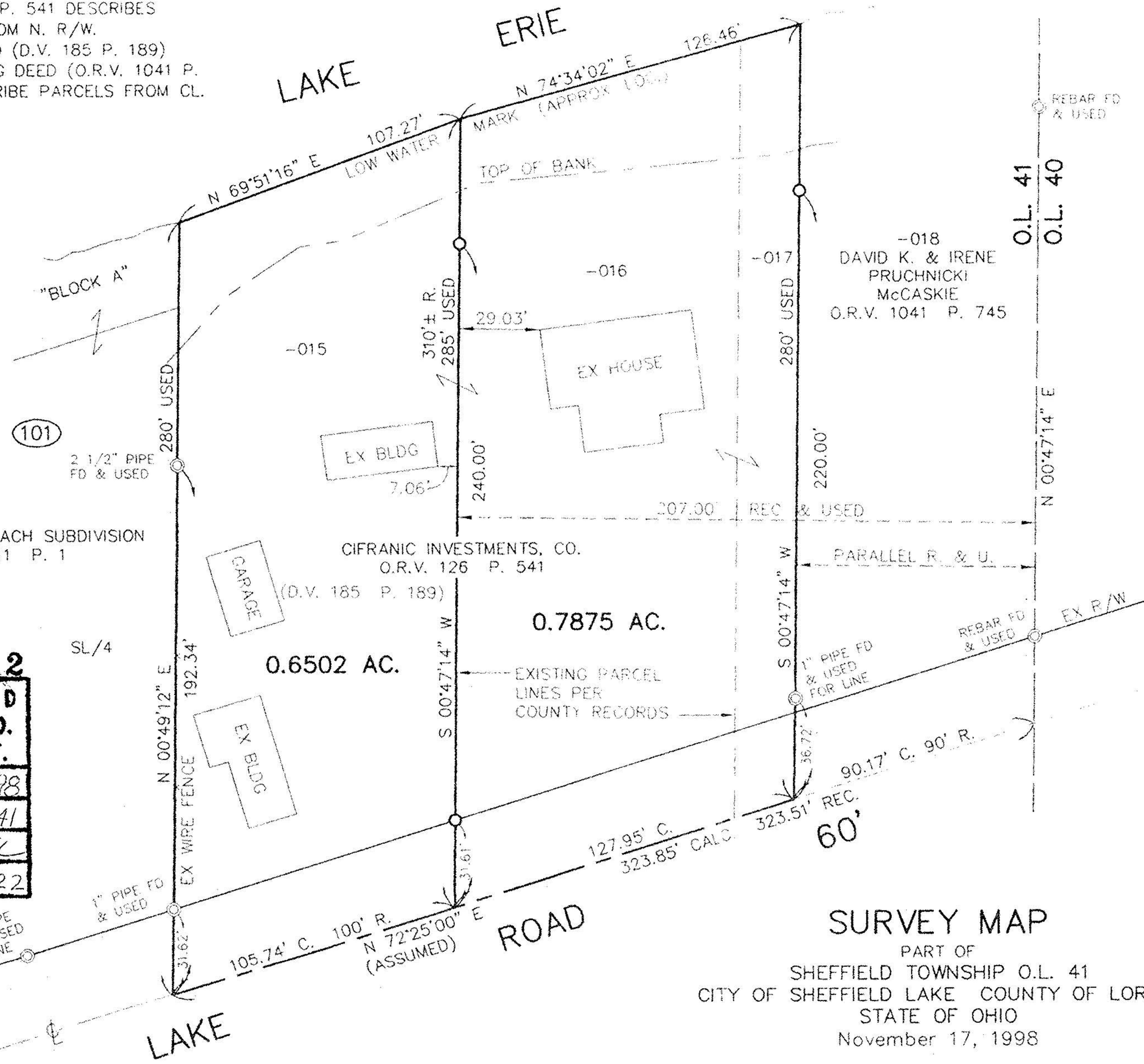

- LEGEND**
- ⊙ - IPIN/PIPE FOUND
  - - 5/8" REBAR SET

COMMUNITY BEACH SUBDIVISION  
 P.V. 11 P. 1

**#22722**  
**APPROVED**  
**LORAIN CO.**  
**MAP DEPT.**  
 DATE 12-10-98  
 PAGE 3-00-041  
 BY T. Spill  
 22722

*David L. Elwell*  
 DAVID L. ELWELL  
 PROFESSIONAL SURVEYOR No. 6333

**SURVEY MAP**  
 PART OF  
 SHEFFIELD TOWNSHIP O.L. 41  
 CITY OF SHEFFIELD LAKE COUNTY OF LORAIN  
 STATE OF OHIO  
 November 17, 1998

