

03-00-042-101-028

LAKE ERIE

TOP OF BANK

PARCEL 'E'
0.48 ACRE

PARCEL 'F'
0.41 ACRE

PARCEL 'G'
0.47 ACRE

PARCEL 'A'
0.90 ACRE

PARCEL 'B'
0.3287 ACRE

PARCEL 'C'
0.2896 ACRE

PARCEL 'D'
0.0467 AC.

#12939

APPROVED
LORAIN CO.
MAP DEPT.
DATE 8-10-79
PAGE 2 OF 2
BY T.M. [Signature]
VOID AFTER

MAP of PROPOSED PARCEL SPLIT
PREPARED FOR PAUL ALEXY

PART of ORIGINAL SHEFFIELD TWP LOT 42
CITY of SHEFFIELD LAKE, LORAIN COUNTY, OHIO
PP Nos. 03-00-042-101-005, 006 & 007

McGLINCHY and ASSOCIATES
ELYRIA OHIO
MAY 1978 #783418-A
R-6-78
R-7-24-78

JUL 26 1978

SCALE: 1"=30'

NORTH

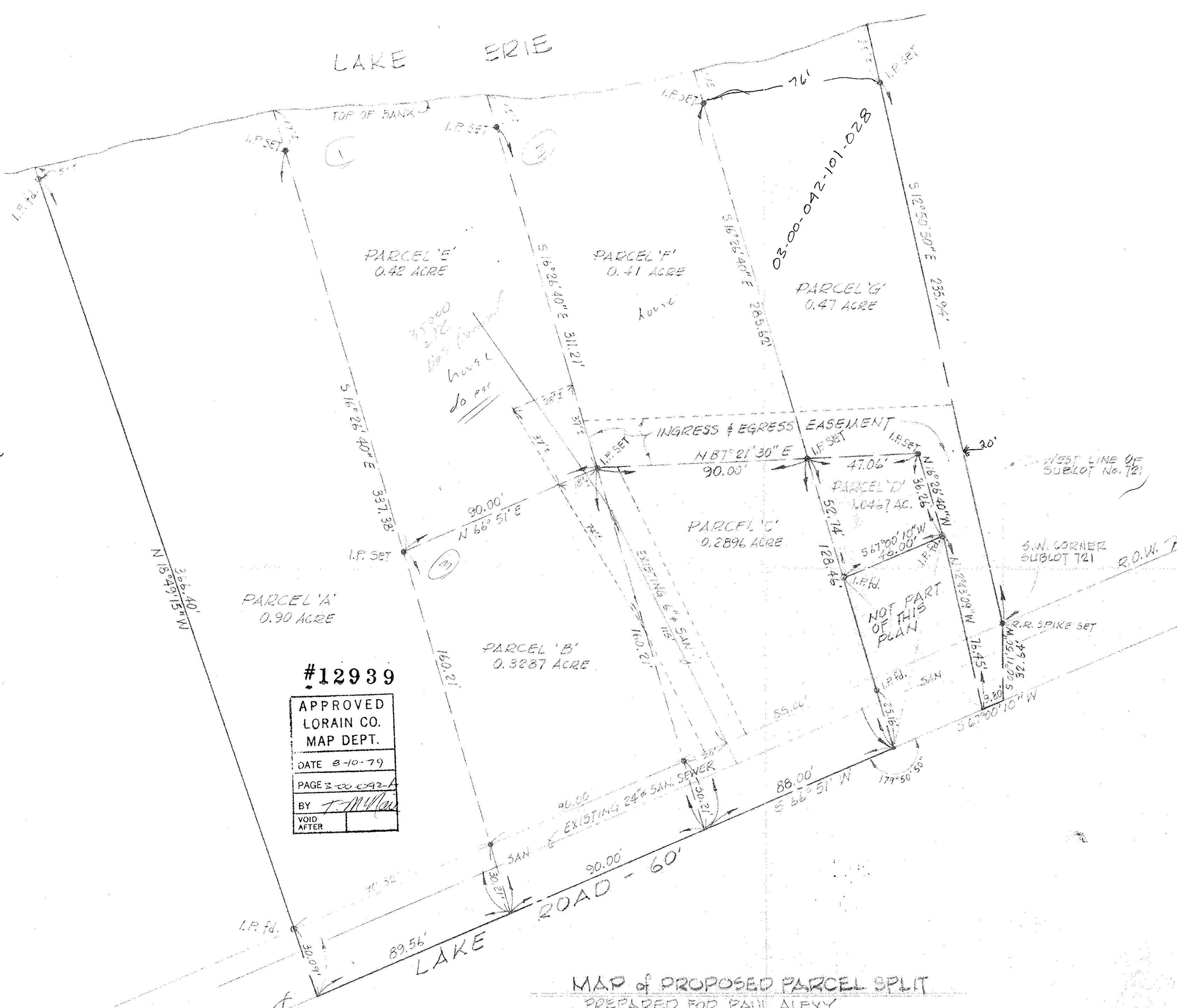

PER ERNIE
H199
6-20-79