

LAKE ERIE

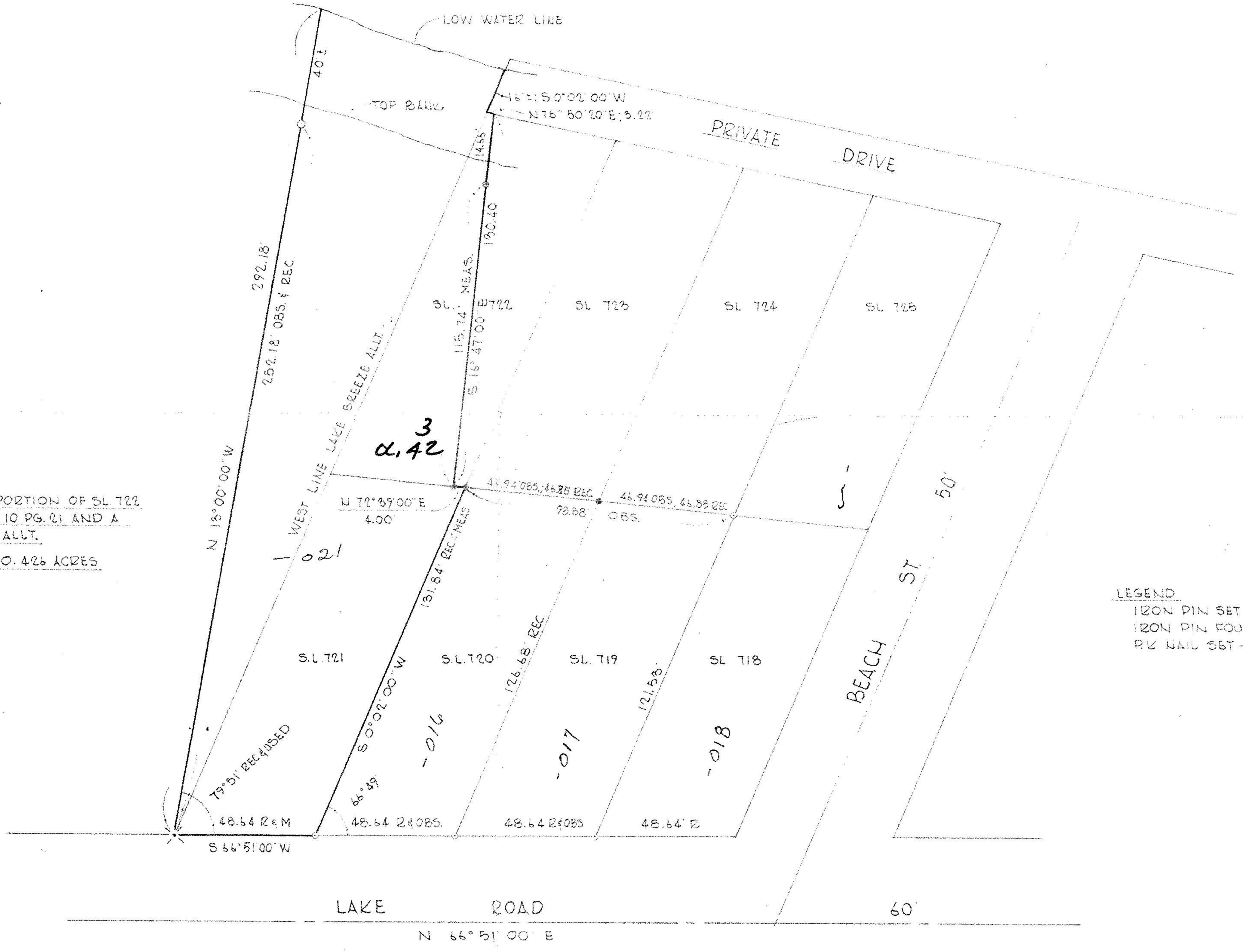
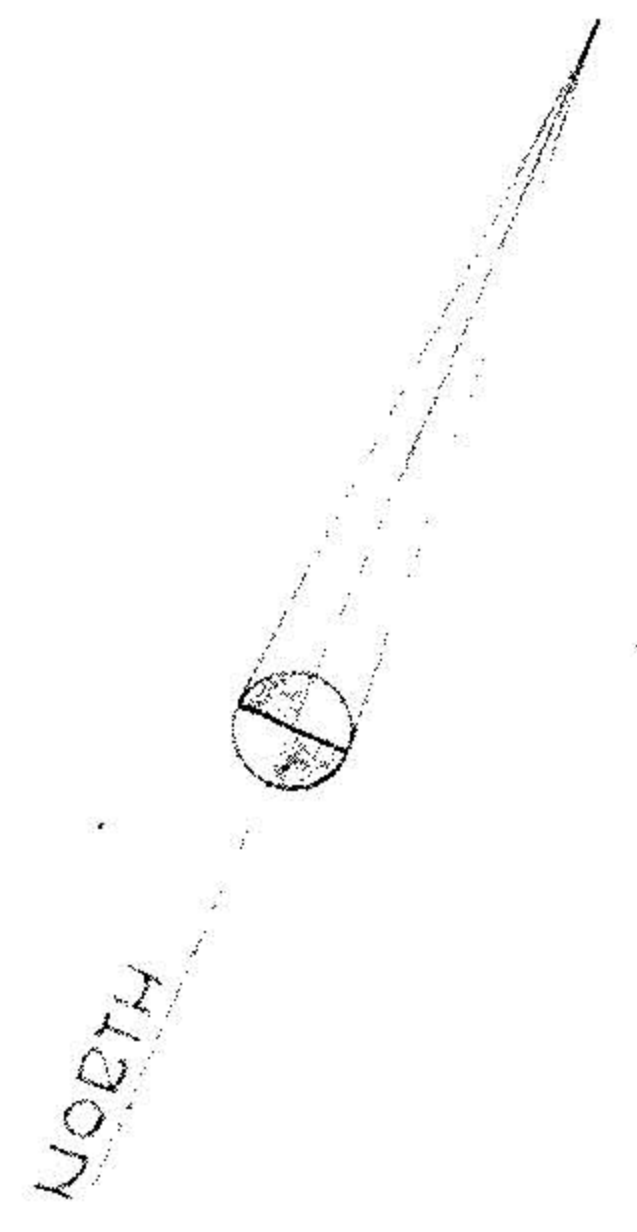

03-00-042

SURVEY OF SL 721, A WESTERLY PORTION OF SL 722 OF THE LAKE BREEZE ALLT. VOL. 10 PG. 21 AND A PARCEL WEST OF LAKE BREEZE ALLT.
TOTAL AREA OF PARCEL = 0.426 ACRES

3
0.42

3
0.42

LEGEND
IRON PIN SET - ●
IRON PIN FOUND - ○
P.W. NAIL SET - ✕

JACK PISKURA
4045 LAKE RD.
SHEFFIELD LAKE, OHIO

SCHAFFER, HURA & ASSOCIATES, INC.
ENGINEERS AND SURVEYORS
4656 OBERLIN AVE.
LORAIN, OHIO

SURVEY

ORIGINAL LOT	42	DATE	6-2-76
TOWNSHIP	SHEFFIELD	SCALE	1" = 30'
CITY OF	SHEFFIELD LAKE	FIELD BOOK	725 PG 121
COUNTY OF	LORAIN	DRAWN BY	JFB
STATE OF	OHIO	CHECKED BY	
N. O.	S-1017	FILE NO.	3-00-042