

115-044-000-03-000-043-115-

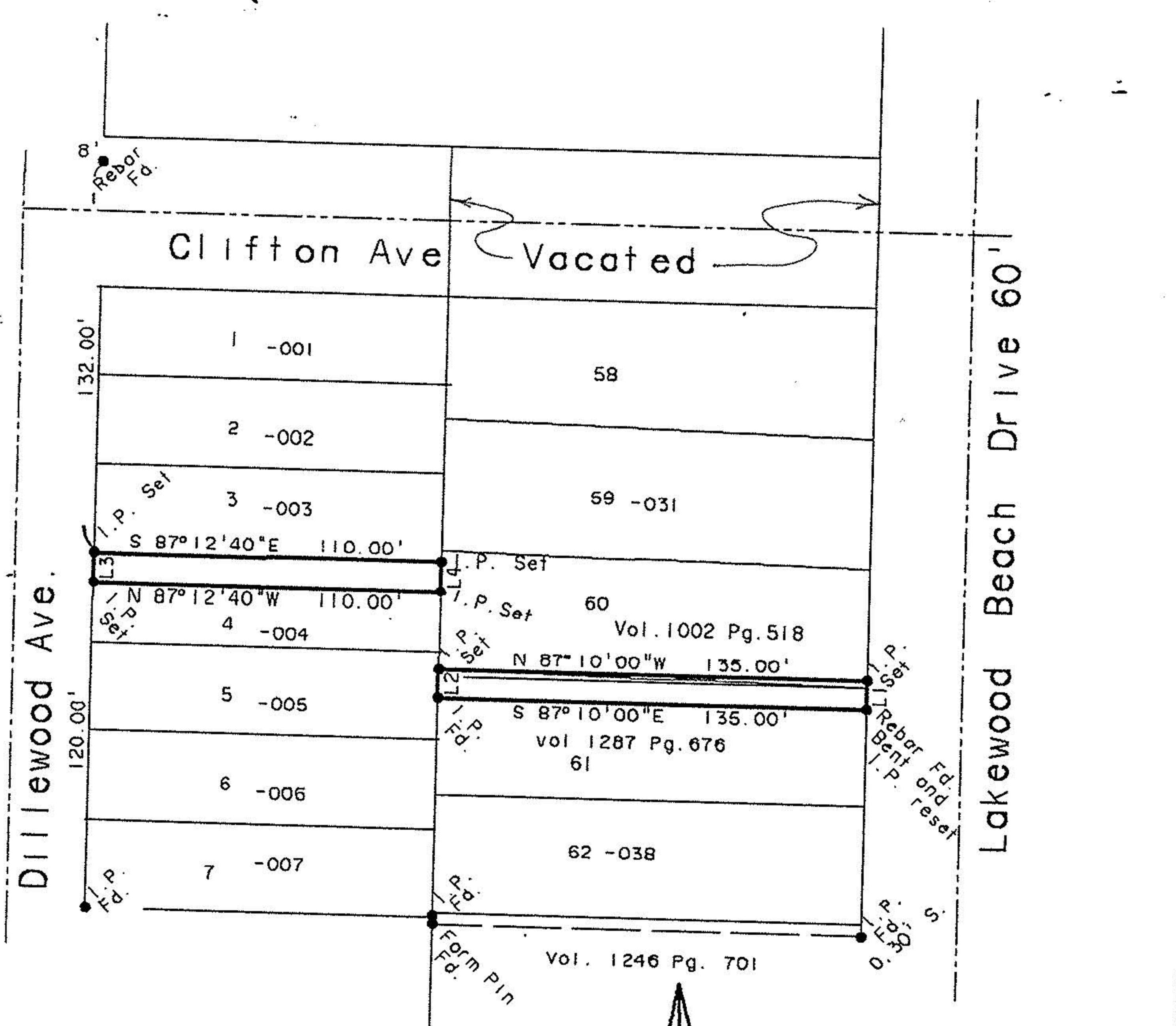

LINE	BEARING	DISTANCE
L 1	N 02° 50' 00" E	10.00'
L 2	S 02° 50' 00" W	10.00'
L 3	N 02° 50' 00" E	10.00'
L 4	S 02° 50' 00" W	10.00'

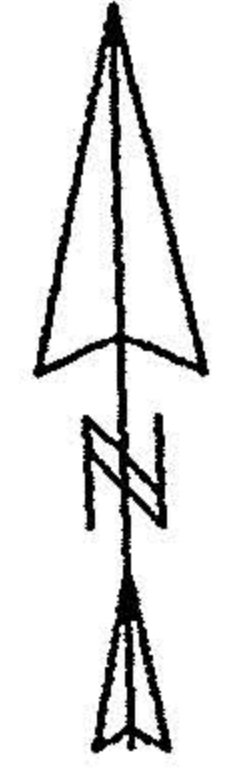

Bearings shown are assumed and are used to describe angles only.

Prepared for Mr. Ronald Crapo of 972 Lakewood Beach Drive, Sheffield Lake, Ohio 44054.

Note Only copies signed in red ink shall be considered valid.

Patrick A. McGannon
Patrick A. McGannon P.S. 7154

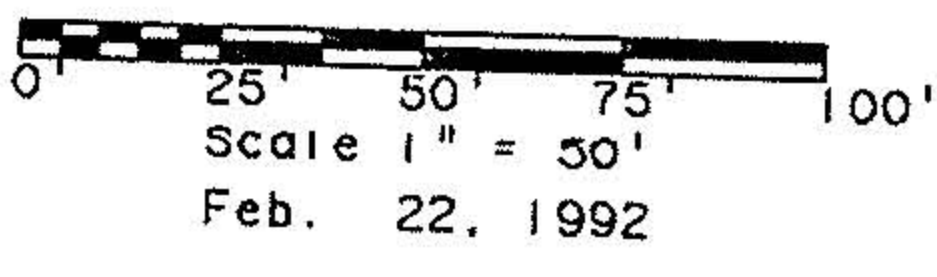

19831

APPROVED LORAIN CO. MAP DEPT.	
DATE	3-25-92
PAGE	3-00-043,044
BY	FRANCIS
VOID AFTER	# 19831

Boundary Survey

Patrick A. McGannon, Registered Professional Surveyor

1731 Gettysburg Drive, Lorain, Ohio., Ph (216) 282 2712

