

# INOEDER · SCHMIDT

and ASSOCIATES

ENGINEERS — SURVEYORS — CONSULTANTS IN LAND PLANNING

ELYRIA · NORWALK · MEDINA

OHIO

Sublot(s) 97 & 99

Subd'n COLONIAL GARDENS ALLOT.

P.V. 14 PP. 16 & 17

Township SHEFFIELD Tract \_\_\_\_\_

Orig. Lot(s) 43 Sec. \_\_\_\_\_

County of LORAIN State of Ohio

Corporation CITY OF SHEFFIELD LAKE

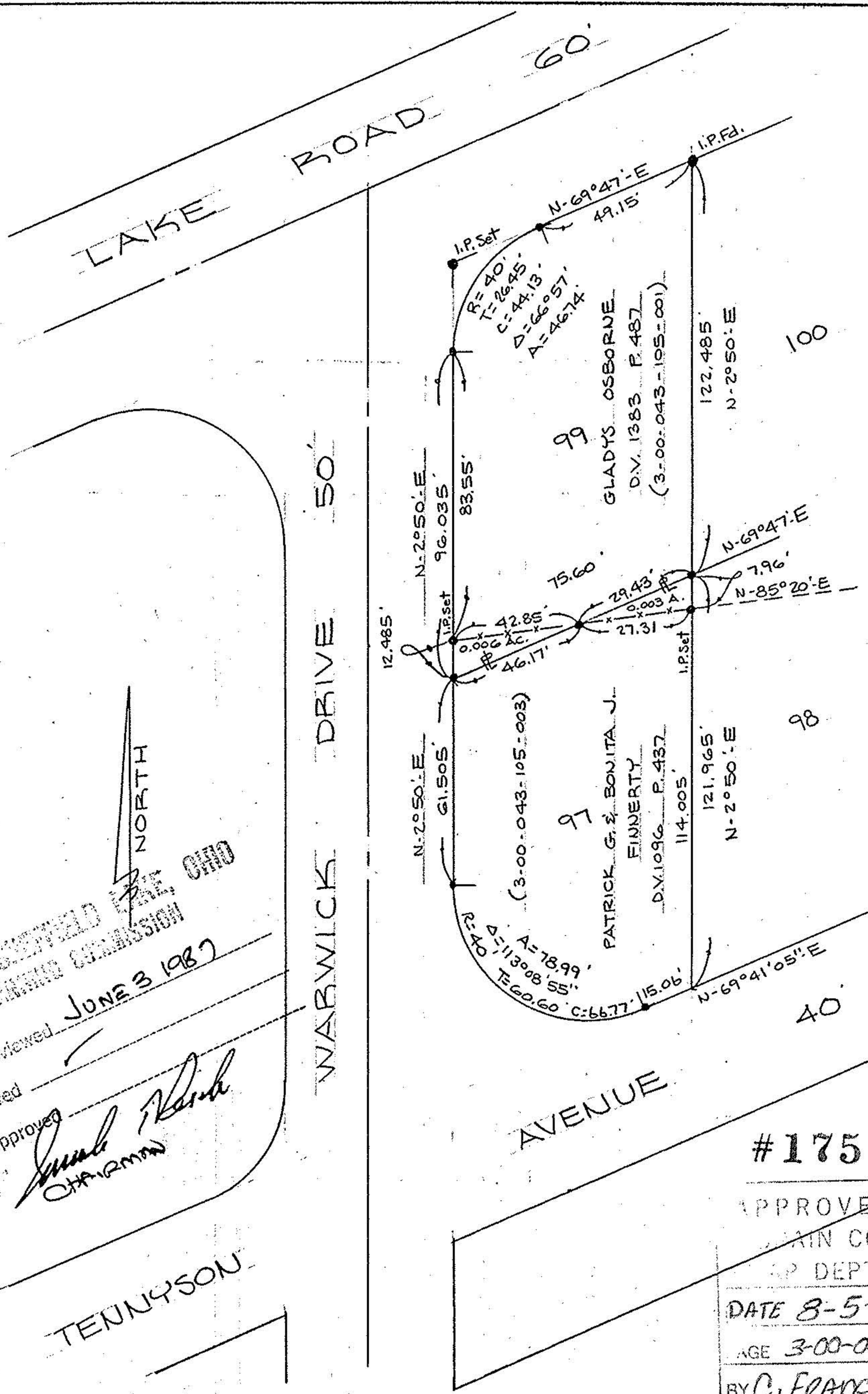

5-00-043-105  
#17576  
#17576  
5-00-043

CITY OF SHEFFIELD LAKE, OHIO  
PLANNING COMMISSION  
June 3 1987

Approved \_\_\_\_\_  
Disapproved \_\_\_\_\_  
*James Rank*  
CHAIRMAN

TENNYSON

#17576

APPROVED  
LORAIN CO.  
PLANNING DEPT.  
DATE 8-5-87  
PAGE 3-00-043  
BY C. FRANKS  
VOID AFTER 17576

Prepared for: GLADYS OSBORNE  
3830 LAKE RD. SHEFFIELD LAKE, OHIO

Scale: 1" = 40' Date: 3-25-87 Dr. by: D.E. Job No: 87-36