

Lake Road 60'

Maple

Grove Drive 60'

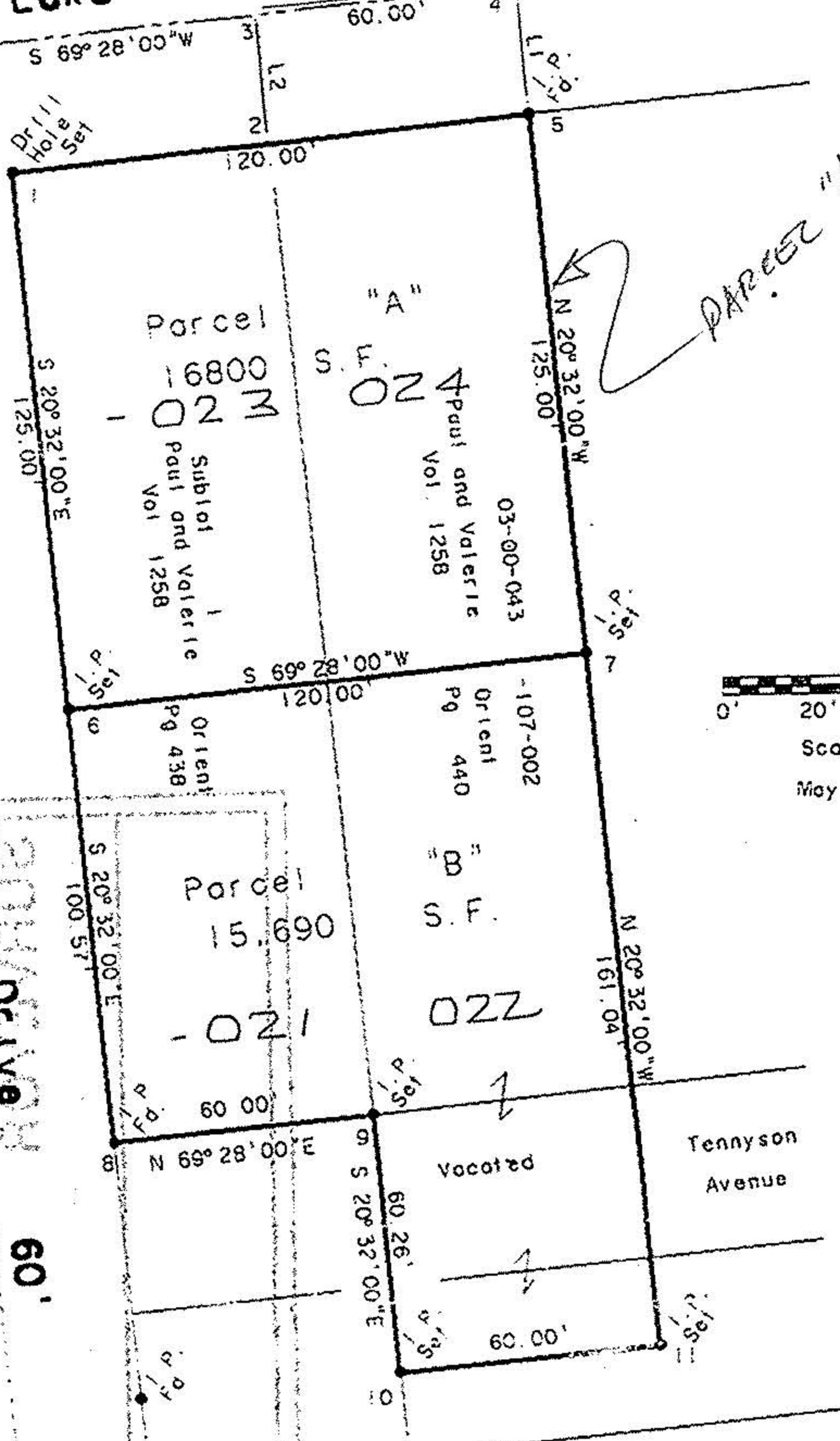

0' 20' 40' 60' 80'
Scale 1" = 50'
May 14, 1994

Note: Bearings shown are to an assumed meridian and are used to describe angles only.

Note: Only copies signed with Red ink shall be considered valid.

Patrick A. McGannon
Patrick A. McGannon P.S. 7154

21439

APPROVED LORAIN CO. MAP DEPT
DATE 8-4-95
PAGE 3-00-043
BY CAROLYN FRANCIS
21439

Prepared for Paul Orient
of 3870 Lake Road
Sheffield Lake, Ohio 44054

Being known as Sublot 1
of the Maple Grove Subdivision
and Parcel number 03-00-043-107-002
including part of Vacated Tennyson
Avenue in the City of Sheffield Lake County of
Lorain, in the State of Ohio.

POINT	NORTHING	EASTING
1	500.00000	500.00000
2	521.04514	556.18810
3	549.13918	545.66553
4	570.18432	601.85363
5	542.09027	612.37619
6	382.94146	543.84403
7	425.03173	656.22023
8	288.76045	579.11973
9	309.80559	635.30782
10	253.37401	656.44415
11	274.22289	712.70537

LINE	BEARING	DISTANCE
L 1	N 20° 32' 00" W	30.00'
L 2	S 20° 32' 00" E	30.00'

Boundary Survey

**Patrick A. McGannon, Registered
Professional Surveyor**

1731 Gettysburg Drive, Lorain, Ohio., Ph (216) 282 2712

